

COMPA III

Operating Manual



Edition: 06/24

Part No. 7942005

Copyright

Copyright by Carl Valentin GmbH

Subject to modifications.

All rights, including those regarding the translation, are reserved.

No part of this document may be reproduced in any form (print, photocopy, or any other method) or edited, copied, or distributed electronically without written permission from Carl Valentin GmbH.

Trademarks

All named brands or trademarks are registered brands or registered trademarks of their respective owners and may not be separately labelled. It must not be concluded from the missing labelling that it is not a registered brand or a registered trademark.

Topicality

Information on the scope of delivery, appearance, performance, dimensions, and weight reflect our knowledge at the time of printing.

Due to constant further development of our products discrepancies between documentation and product can occur.

Please check www.carl-valentin.de for the latest update.

Terms and Conditions

Deliveries and services are effected under the General Conditions of Business of Carl Valentin GmbH

Licences

CE Low-Voltage Directive (2014/35/EU)

Electromagnetic Compatibility Directive (2014/30/EU)



Carl Valentin GmbH

Postfach 3744

78026 Villingen-Schwenningen

Neckarstraße 78 – 86 u. 94

78056 Villingen-Schwenningen

Phone +49 7720 9712-0

Fax +49 7720 9712-9901

E-Mail info@carl-valentin.de

Internet www.carl-valentin.de

Table of Contents

1	Introduction.....	5
1.1	General Instructions	5
1.2	Intended Use	5
1.3	Important Notes	6
1.4	Assembly Drawings	7
2	Safety Notes.....	11
2.1	Operating Conditions	12
3	Technical Data	17
3.1	Printer Details / Sensors / Labels	20
3.2	Control Inputs and Outputs	22
4	Installation.....	29
4.1	Set Up the Label Printer	29
4.2	Connect the Label Printer.....	30
4.3	Switch On/Off the Label Printer.....	30
4.4	Initial Operation	30
5	Load Media.....	33
5.1	Load Label Roll.....	33
5.2	Load Transfer Ribbon.....	42
5.3	Set the Feed Path of the Transfer Ribbon	44
6	Printing Operation	45
6.1	Synchronisation of the Paper Feed	45
6.2	Tear-off Mode	46
6.3	Dispenser Mode	46
6.4	Internal Rewinder Mode	46
7	Function Menu	47
7.1	Operation Panel.....	47
7.2	Menu Structure	48
7.3	Print Settings	52
7.4	Label Layout	53
7.5	Device Settings.....	55
7.6	Network	58
7.7	Password.....	59
7.8	Interface.....	61
7.9	Emulation.....	62
7.10	Date & Time.....	63
7.11	Service Functions	64
7.12	Main Menu	68
8	Options	69
8.1	Cutter	69
8.2	Dispenser I/O.....	71
8.3	Label Applicator.....	75
9	Compact Flash Card / USB Memory Stick	81
9.1	General Information.....	81
9.2	Display Structure	81
9.3	Navigation.....	82
9.4	Define User Directory	83
9.5	Load Layout.....	84
9.6	File Explorer	85
9.7	Firmware Update	90
9.8	Filter.....	90

10	Maintenance and Cleaning	91
10.1	General Cleaning.....	92
10.2	Clean the Pressure Roller	92
10.3	Clean the Printhead.....	93
10.4	Clean the Label Photocell	94
10.5	Replace the Printhead	96
10.6	Replace the Pressure Roller and Dispenser Roller.....	98
11	Error Correction.....	99
12	Additional Information	109
12.1	Column Printing	109
12.2	Hotstart	110
12.3	Backfeed/Delay	112
12.4	Photocells	114
13	Environmentally-Friendly Disposal	115
14	Index	117

1 Introduction

1.1 General Instructions

Basic information and warning references with the corresponding signal words for the danger level are as follows specified in this manual:



DANGER identifies an extraordinarily great and immediate danger which could lead to serious injury or even death.



WARNING identifies a possible danger could lead to serious bodily injury or even death if sufficient precautions are not taken.



WARNING of cutting injuries.
Pay attention that cutting injuries caused by blades, cutting devices or sharp-edged parts are avoided.



WARNING of hand injuries.
Pay attention that hand injuries caused by closing mechanical parts of a machine/equipment are avoided.



WARNING of hot surfaces.
Pay attention so as not to come into contact with hot surfaces.



CAUTION indicates a potentially dangerous situation which could lead to moderate or light bodily injury or damage to property.



NOTICE gives you tips. They make a working sequence easier or draw attention to important working processes.



Gives you tips on protecting the environment.



Handling instruction



Optional accessories, special fittings

Date

Information in the display

1.2 Intended Use

The label printer is a state-of-the-art device which complies with the recognized safety-related rules and regulations. Despite this, a danger to life and limb of the user or third parties could arise and the label printer or other property could be damaged while operating the device.

The label printer may only be used while in proper working order and for the intended purpose. Users must be safe, aware of potential dangers and must comply with the operating instructions. Faults, in particular those which affect safety, must be remedied immediately.

The label printer is solely intended to print suitable media which have been approved by the manufacturer. Any other or additional use is not intended. The manufacturer/supplier is not liable for damage resulting from misuse. Any misuse is at your own risk.

Intended use includes heeding the operating manual, including the maintenance recommendations/regulations specified by the manufacturer.

1.3 Important Notes

The label printer can be used in thermal as well as in thermal transfer applications.

The label printer is equipped with eight vector, six bitmap and six proportional fonts. It can be printed inverse, in italic format or 90 degrees turned fonts.

The handling of our durable label printers is easy and comfortable. The parameter settings are made with the keys of the foil keyboard. At each time the graphic display shows the current status.

By the use of a 32 Bit processor and a large main memory of 16MB also for large labels (6000 mm) a fast print is possible.

An enormously high print quality is obtained by most modern printhead technology. By new-developed electronics a maximum print speed of up to 300 mm/s can be achieved.

Time-saving firmware update is possible by interface. As default, the print module is equipped with a serial, USB, and Ethernet interface. The print module automatically recognizes by which interface it is controlled.

1.4 Assembly Drawings

General view

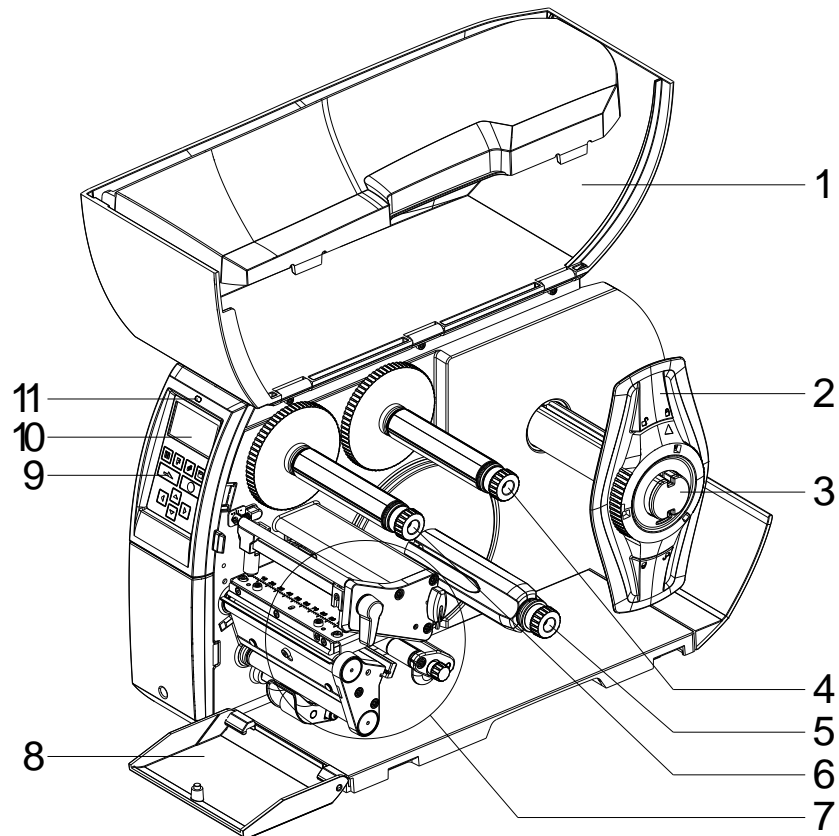
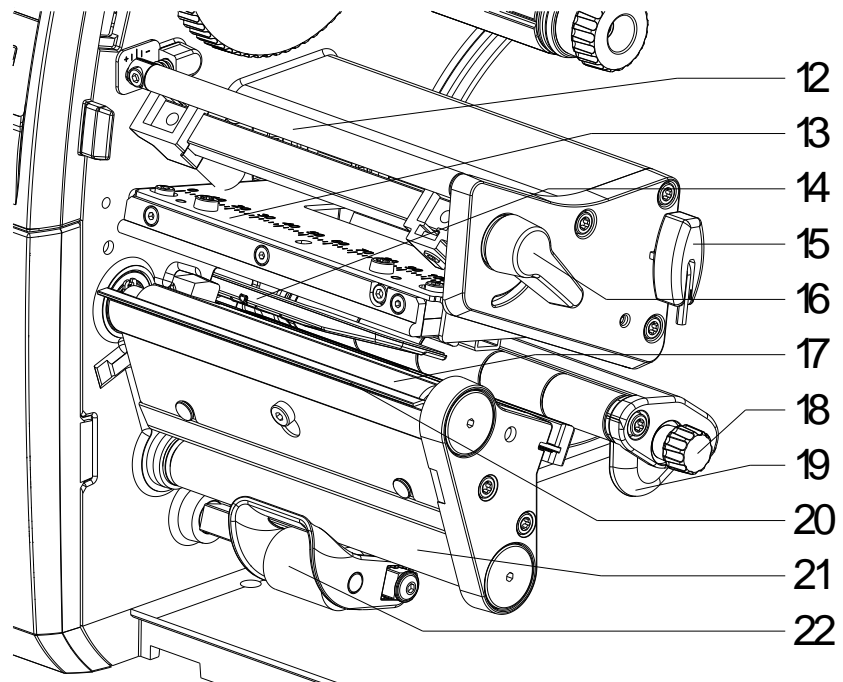

Figure 1

- 1 = Cover
- 2 = Margin stop
- 3 = Label unwinder
- 4 = Transfer ribbon unwinder
- 5 = Internal rewriter (depending on the printer type)
- 6 = Transfer ribbon rewriter
- 7 = Print unit (see Figure 2)
- 8 = Cover in the front (depending on the printer type)
- 9 = Foil keyboard
- 10 = Graphic display
- 11 = LED printer status

Print unit**Figure 2**

12 = Adjusting screw for transfer ribbon regulating shaft

13 = Printhead retainer with printhead

14 = Label photocell

15 = Allen key

16 = Printhead locking lever

17 = Pressure roller

18 = Knob for label guiding

19 = Label guiding

20 = Dispensing edge (depending on the printer type)

21 = Dispensing roller (depending on the printer type)

22 = Locking system (depending on the printer type)

Connections

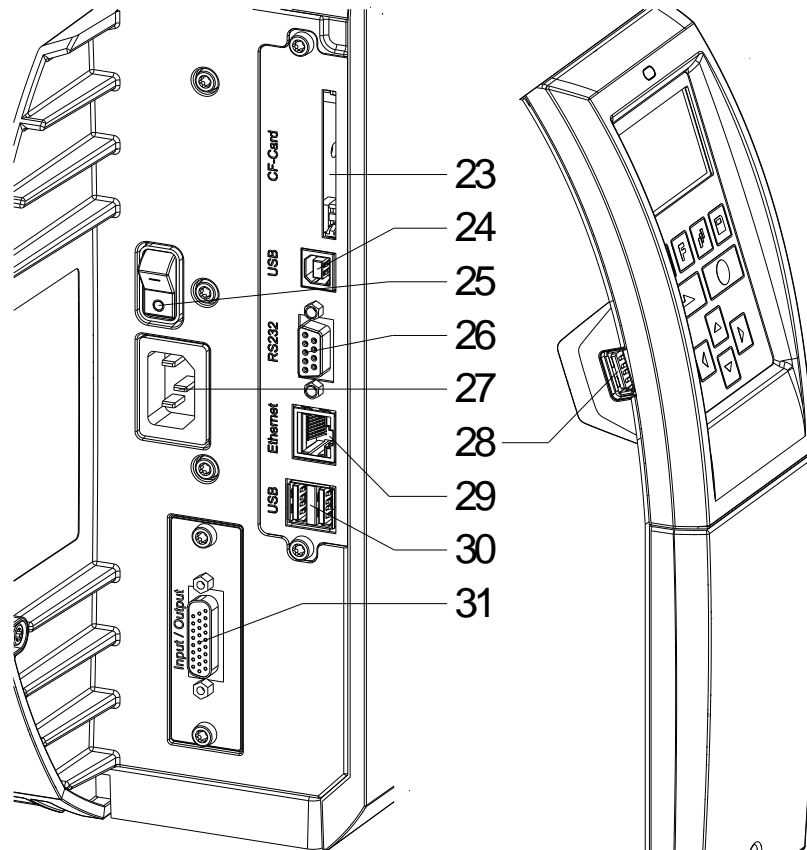

Figure 3

- 23 = Slot for CF card
- 24 = USB interface
- 25 = Switch On/Off
- 26 = Serial RS-232 port
- 27 = Power supply
- 28 = not occupied
- 29 = Ethernet 10/100 interface
 - LED orange
 - Lighting = Connection active
 - Flashing = Data transfer
 - Off = No connection
 - LED green
 - Lighting = Speed 100 MBit
 - Off = Speed 10 MBit
- 30 = not occupied
- 31 = External I/O (option)

2 Safety Notes

The printer is designed for power supply systems from 100 ... 240 V AC. Connect the label printer only to electrical outlets with a ground contact.

Couple the label printer to devices using extra low voltage only.

Before making or undoing connections, switch off all devices involved (computer, printer, accessories etc.).

Operate the label printer in a dry environment only and do not get it wet (sprayed water, mist etc.).

Do not use the label printer in an explosive atmosphere.

Maintenance and servicing work can only be carried out by trained personnel.

Operating personnel must be trained by the operator on the basis of the operating manual.



CAUTION!

Risk of crushing when closing the cover.

⇒ When closing the cover, only touch it from the outside and do not reach into the pivoting range of the cover.

If the label printer is operated with the cover open, ensure that clothing, hair, jewellery and similar personal items do not contact the exposed rotating parts.

The print unit and parts of it (e.g. printhead) can get hot during printing. Do not touch the printhead during operation. Cool down the print unit before changing material, removal or adjustment.

Never use highly inflammable consumables.

Carry out only the actions described in these operating instructions. Any work beyond this may only be performed by the manufacturer or upon agreement with the manufacturer.

Unauthorized interference with electronic modules or their software can cause malfunctions.

Other unauthorized work or modifications to the direct print module can endanger operational safety.

Always have service work done in a qualified workshop, where the personnel have the technical knowledge and tools required to do the necessary work.

There are warning stickers on the direct print modules that draw your attention to dangers. Therefore the warning stickers are not to be removed as then you and others cannot be aware of dangers and may be injured.



DANGER!

Danger to life and limb from power supply!

⇒ Do not open the casing.

2.1 Operating Conditions

Before initial operation and during operation these operating conditions have to be observed to guarantee safe and interference-free service of our printers.

Therefore please carefully read these operating conditions.

Shipment and storage of our printers are **only** allowed in original packing.

Installation and initial operation of printer is only allowed if operating conditions were **fulfilled**.

Initial operation, programming, operation, cleaning and service of our printers are only recommended after careful study of our manuals.

Operation of printer is only allowed by especially trained persons.



NOTICE!

Perform trainings regularly.

Content of the training are chapter 2.1 (Operating Conditions), chapter 5 (Load Media) and chapter 10 (Maintenance and Cleaning).

These indications are also valid for someone else's equipment supplied by us.

Only use original spare and exchange parts.

Please contact the manufacturer with respect to spare/wear parts.

Conditions for installation place

The installation place of printer should be even, free of vibration and currents of air are to be avoided.

The printers have to be installed to ensure optimal operation and servicing.

Installation of power supply

The installation of the power supply to connect our printers has to be effected according to the international rules and regulations, especially the recommendations of one of the three following commissions:

- International Electronic Commission (IEC)
- European Committee for Electro technical Standardisation (CENELEC)
- Verband Deutscher Elektrotechniker (VDE)

Our printers are constructed according to VDE and have to be connected to a grounded conductor. The power supply has to be equipped with a grounded conductor to eliminate internal interfering voltage.

Technical data of power supply

Power line voltage and power line frequency: See type plate

Allowable tolerance of power line voltage:
+6 % ... -10 % of nominal value

Allowable tolerance of power line frequency:
+2 % ... -2 % of nominal value

Allowable distortion factor of power line voltage: $\leq 5\%$

Anti-Interference measures:

In case your net is infected (e.g. by using thyristor controlled machines) anti-interference measures have to be taken. You can use one of the following possibilities:

- Provide separate power supply to our printers.
- In case of problems please connect capacity-decoupled isolation transformer or similar interference suppressor in front of our printers.

Stray radiation and immunity from disturbance

Emitted interference according to EN 61000-6-3: 2007 industrial sector

- Interference voltage to wires according to EN 55022/AC: 2011-10
- Interference field power according to EN 55022/AC: 2011-10
- System perturbation according to EN 61000-3-2: 2014-08
- Flicker according to EN 61000-3-3: 2013-08

Immunity to interference according to EN 61000-6-2: 2008 industrial sector

- Stray radiation against discharge of static electricity according to EN 61000-4-2: 1995
- Electromagnetic fields according to EN 61000-4-3: 2002
- Fast transient burst according to EN 61000-4-4: 2004
- Surge according to EN 61000-4-5: 2014-08
- High-frequency voltage according to EN 61000-4-6: 2014-02
- Magnetic field with energy frequency according to EN 61000-4-8: 1993
- Voltage interruption and voltage drop according to EN 61000-4-11: 2004

**NOTICE!**

This is a machine of type A. This machine can cause interferences in residential areas; in this case it can be required from operator to accomplish appropriate measures and be responsible for it.

Connecting lines to external machines

All connecting lines have to be guided in shielded lines. Shielding has to be connected on both sides to the corner shell.

It is not allowed to guide lines parallel to power lines. If a parallel guiding cannot be avoided a distance of at least 0.5 m has to be observed.

Temperature of lines between: $-15 \dots +80 \text{ }^{\circ}\text{C}$.

It is only allowed to connect devices which fulfil the request 'Safety Extra Low Voltage' (SELV). These are generally devices which are checked corresponding to EN 62368-1.

Installation of data lines

The data cables must be completely protected and provide with metal or metallised connector housings. Shielded cables and connectors are necessary, in order to avoid radiant emittance and receipt of electrical disturbances.

Allowable lines

Shielded line: $4 \times 2 \times 0,14 \text{ mm}^2$ ($4 \times 2 \times \text{AWG } 26$)
 $6 \times 2 \times 0,14 \text{ mm}^2$ ($6 \times 2 \times \text{AWG } 26$)
 $12 \times 2 \times 0,14 \text{ mm}^2$ ($12 \times 2 \times \text{AWG } 26$)

Sending and receiving lines have to be twisted in pairs.

Maximum line length: with interface V 24 (RS-232C) - 3 m (with shielding)
with USB - 3 m
with Ethernet - 100 m

Air convection

To avoid inadmissible heating, free air convection has to be ensured.

Limit values

Protection according IP: 20

Ambient temperature $^{\circ}\text{C}$ (operation): Min. $+5$ Max. $+35$

Ambient temperature $^{\circ}\text{C}$ (storage): Min. -20 Max. $+60$

Relative air humidity % (operation): Max. 80

Relative air humidity % (storage): Max. 80

(bedewing of printers not allowed)

Guarantee

We do not take any responsibility for damage caused by:

- Ignoring our operating conditions and operating manual.
- Incorrect electric installation of environment.
- Building alterations of our printers.
- Incorrect programming and operation.
- Not performed data protection.
- Using of not original spare parts and accessories.
- Natural wear and tear.

When (re)installing or programming our printers please control the new settings by test running and test printing. Herewith you avoid faulty results, reports and evaluation.

Only specially trained staff is allowed to operate the printers.

Control the correct handling of our products and repeat training.

We do not guarantee that all features described in this manual exist in all models. Caused by our efforts to continue further development and improvement, technical data might change without notice.

By further developments or regulations of the country illustrations and examples shown in the manual can be different from the delivered model.

Please pay attention to the information about admissible print media and the notes to the printer maintenance, in order to avoid damages or premature wear.

We endeavoured to write this manual in an understandable form to give you as much as possible information. If you have any queries or if you discover errors, please inform us to give us the possibility to correct and improve our manual.

3 Technical Data

	Compa III 103/8	Compa III 104/8	Compa III 106/12	Compa III 106/24	Compa III 108/12	Compa III 162/12
Print resolution	203 dpi	203 dpi	300 dpi	600 dpi	300 dpi	300 dpi
Max. print speed	300 mm/s	300 mm/s	300 mm/s	150 mm/s	300 mm/s	250 mm/s
Print width	104 mm	104 mm	105.7 mm	105.6 mm	108.4 mm	162.6 mm
Passage width	120 mm	120 mm	120 mm	120 mm	120 mm	180 mm
Printing principle	TT/TD	TT	TT	TT	TT/TD	TT/TD
Labels						
Labels, continuous rolls or fan-fold	paper, cardboard, textile, synthetics					
Max. material weight	max. 220 g/m² (larger on demand)					
Min. label width	20 mm	20 mm	20 mm	20 mm	20 mm	46 mm
Min. liner width	25 mm	25 mm	25 mm	25 mm	25 mm	50 mm
Min. label height						
Standard	5 mm	5 mm	5 mm	5 mm	5 mm	5 mm
Cutter/dispenser mode	15 mm	15 mm	15 mm	15 mm	15 mm	25 mm
Max. label height						
Standard	6000 mm	6000 mm	3000 mm	750 mm	3000 mm	2000 mm
Dispenser mode	200 mm	200 mm	200 mm	200 mm	200 mm	200 mm
Max. roll diameter	205 mm					
Core diameter						
Standard	Ø 40 mm					
Additional dimensions	Ø 38.1 mm up to Ø 76 mm (optional additional cores possible)					
Winding	outside or inside					
Label sensor	transmission and reflexion from below					
Transfer ribbon						
Ink	outside or inside					
Max. roll diameter	Ø 90 mm					
Core diameter	25.4 mm / 1"					
Max. length	600 m					
Max. width	114 mm / 170 mm (Compa III 162)					
Internal rewinder for printers with dispenser						
Outside diameter	142 mm					
Core diameter	Ø 40 mm					
Winding	outside					
Dimensions (mm)						
Width x height x depth	252 x 288 x 460 / 312 x 288 x 460 (Compa III 162)					
Weight	10 kg / 14 kg (Compa III 162)					
Electronics						
Processor	High Speed 32 Bit					
RAM	16 MB					
Slot	for Compact Flash card Type I					
Battery cache	for Real-Time clock (storage of data with shut-down)					
Warning signal	acoustic signal when error					
Interfaces						
Serial	RS-232C (up to 115200 Baud)					
USB	2.0 High Speed Slave					
Ethernet	10/100 Base T, LPD, RawIP-Printing, DHCP					

Operation data	
Power supply	100 ... 240 V AC / 50-60 Hz
Max. power consumption	200 VA
Nominal current	2,5 A
Operating temperature	5 ... 35 °C
Humidity	max. 85 % (non-condensing)
Operation panel	
Keys	test print, function menu, quantity, CF Card, feed, enter, 4 x cursor
LCD display	graphic display 132 x 64 Pixel
Settings	
	date, time, shift times 20 language settings (others on demand) label and device parameters, interfaces, password protection, variables
Monitoring	
Stop printing if	end of ribbon / end of labels / printhead open
Status report	extensive status print with information about settings e.g. print length counter, runtime counter, photocell interface and network parameters printout of all internal fonts and all supported bar codes
Fonts	
Font types	6 Bitmap fonts, 8 Vector fonts/TrueType fonts, 6 proportional fonts other fonts on demand
Character sets	Windows 1250 up to 1257, DOS 437, 850, 852, 857, UTF-8 all West and East European Latin, Cyrillic, Greek and Arabic (option) characters are supported other character sets on demand
Bitmap fonts	size in width and height 0,8 ... 5,6 zoom 2 ... 9 orientation 0°, 90°, 180°, 270°
Vector fonts/TrueType fonts	size in width and height 1 ... 99 mm variable zoom orientation 360° in steps of 90°
Font attributes	depending on character font bold, italic, inverse, vertical
Font width	variable
Bar codes	
1D bar codes	CODABAR, Code 128, Code 2/5 interleaved, Code 39, Code 39 extended, Code 93, EAN 13, EAN 8, EAN ADD ON, GS1-128, Identcode, ITF 14, Leitcode, Pharmacode, PZN 7 Code, PZN 8 Code, UPC-A, UPC-E
2D bar codes	Aztec-Code, CODABLOCK F, DataMatrix, GS1 DataMatrix, MAXICODE, PDF 417, QR Code
Composite bar codes	GS1 DataBar Expanded, GS1 DataBar Limited, GS1 DataBar Omnidirectional, GS1 DataBar Stacked, GS1 DataBar Stacked Omnidirectional, GS1 DataBar Truncated
	all bar codes are variable in height, module width and ratio. orientation 0°, 90°, 180° and 270°. Optionally with check digit and human readable line.
Software	
Configuration	ConfigTool
Process control	NiceLabel
Label software	Labelstar Office Lite; Labelstar Office
Windows driver	Windows 8.1® - Windows 10® 32/64 Bit, Windows 11® Windows Server 2016® - Windows Server 2022®

Standard equipment

- Standard printer with tear-off edge
- Printer with dispenser + internal rewinder
- Real time clock with printout date and time
Automatic daylight saving time
Storage of data with shut-down
- Variables: link field, counter, date/time, currency and shift variable, CF data
- integrated label unwinder
(max. outside diameter 205 mm)
- Thermal transfer version (thermal direct printing possible)
- Ethernet interface
- CVPL protocol and ZPL II® protocol
- Label photocell
(transmission and reflexion from below)
- Slot for CF card

Optional equipment

- Cutter unit
- Photocell dispenser unit (for printer with dispenser + internal rewinder)
- External rewinder for labels
- External unwinder for labels
- Dispenser inputs/outputs
- Rewind guide plate for internal label rewinder (for printers with dispenser + internal rewinder)
- Additional cores for label unwinder
- Pneumatic applicator (for printers with dispenser + internal rewinder)

3.1 Printer Details / Sensors / Labels

Printer details

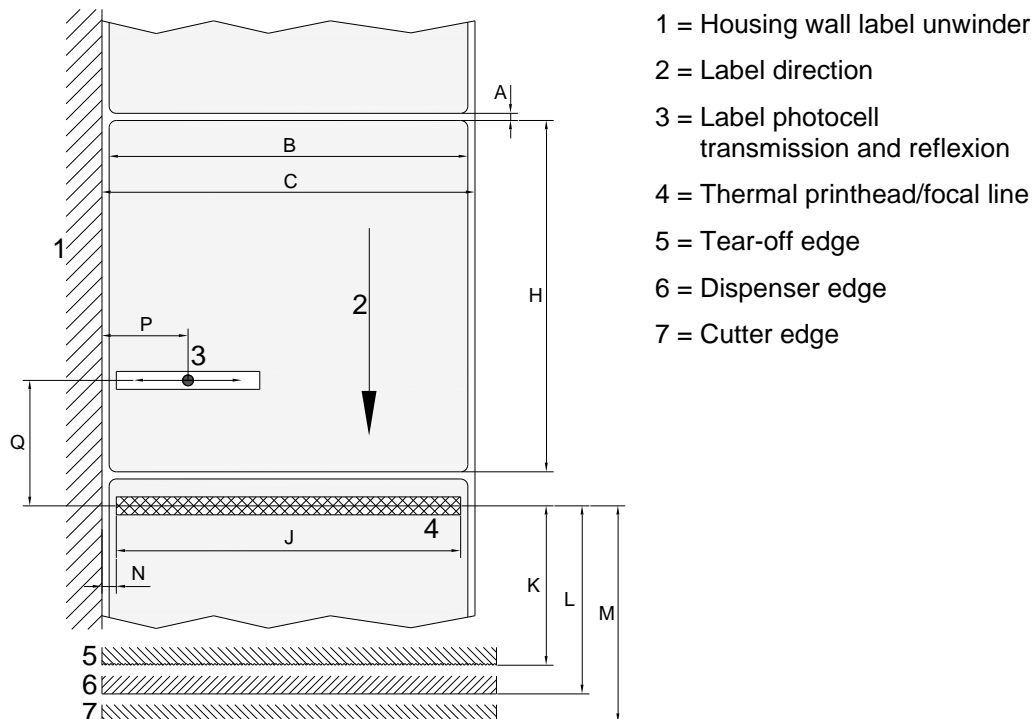

Figure 4

Dim.	Name	Dimensions	
		Compa III 10X	Compa III 162
A	label distance / gap length	≥ 2 mm	
B	label width	see Technical Data	
C	liner width	see Technical Data	
H	label height	see Technical Data	
J	printing width	see Technical Data	
K	distance focal line \leftrightarrow tear-off edge	13.5 mm	
L	distance focal line \leftrightarrow dispenser edge	13.5 mm	
M	distance focal line \leftrightarrow cutter edge	20.5 mm	
N	distance first dot \leftrightarrow material edge		
	Compa III 103/8 Compa III 104/8 Compa III 106/12 Compa III 106/24 Compa III 108/12	2.1 mm 2.1 mm 1.25 mm 1.3 mm 2.1 mm	2.9 mm
P	distance label photocell transmission and reflexion \leftrightarrow material edge	5 – 60 mm	
Q	distance label photocell transmission and reflexion \leftrightarrow focal line	45 mm	

Reflex marks and perforations

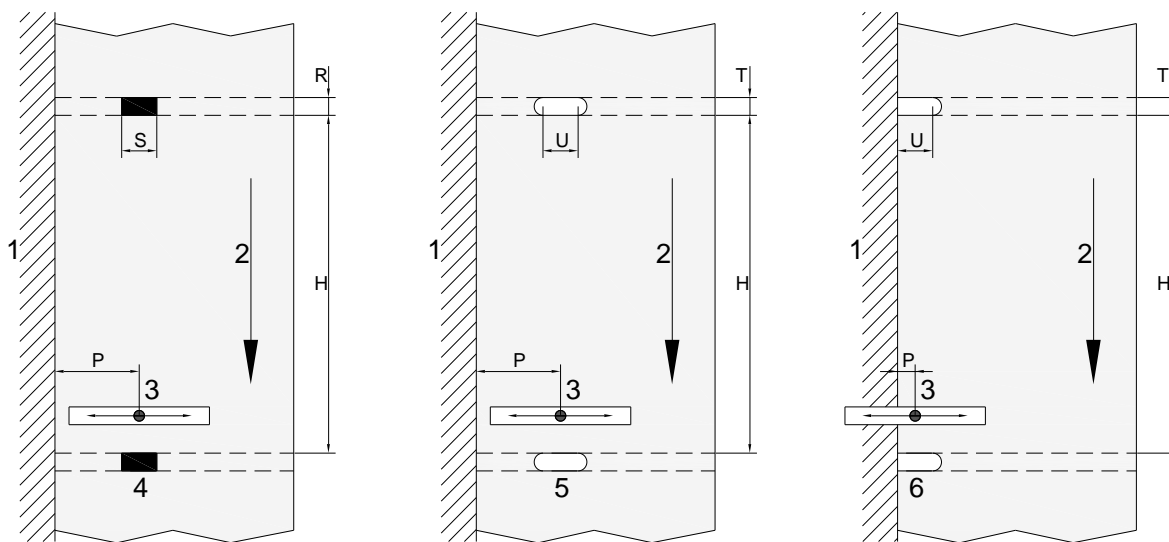

Figure 5

- 1 = Housing wall label unwinder
- 2 = Label direction
- 3 = Label photocell transmission and reflexion
- 4 = Reflex mark
- 5 = Slotted holes
- 6 = Marginal cut-out

Dim.	Name	Dimensions	
		Compa III 10X	Compa III 162
H	label height	see Technical Data	
P	distance label photocell transmission and reflexion ↔ material edge	5 – 60 mm	
R	height of reflex mark ("gap length")	3 – 10 mm	
S	width of reflex mark	> 5 mm	
T	height of perforation ("gap length")	2 – 10 mm	
U	width of perforation (inside) with marginal cut-out	> 5 mm > 8 mm	
	<ul style="list-style-type: none">reflex mark must be on the back side of the material (liner).specifications are valid for black reflex marks.rectangular punchings are also possible.round holes are not recommended.punchings or reflex marks between the pre-cut labels onto the liner are not recommended.		

3.2 Control Inputs and Outputs

By means of a maximum of 16 control inputs and outputs which, in the following, are also referred to as ports, different functions of the printer system can be triggered and operating states can be displayed.

The ports are provided by means of a D-Sub bushing (26pin HD) at the rear panel of the printer system and are galvanically isolated from protective earth (PE) by means of an optocoupler semi-conductor route.

Each port can be configured as input and as output. This function however, is predefined in the printer software and cannot be changed by the user.

The following parameters can be changed and set by using the menu: debounce times and high or low active.

Printer, internal circuitry

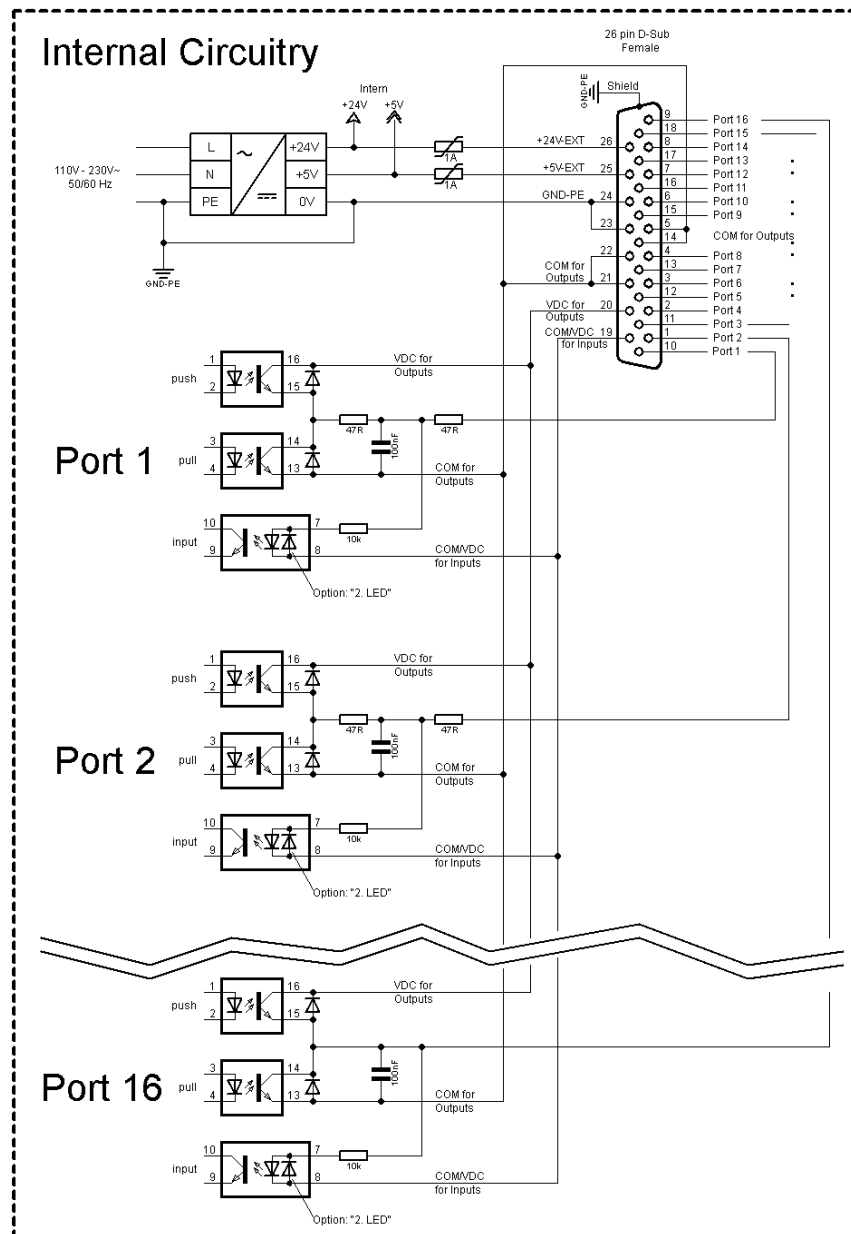

Figure 6

Configuration of D-Sub socket

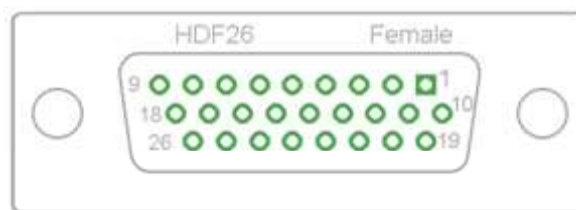

Figure 7

Cable identification

Number	Color
1	white
2	brown
3	green
4	yellow
5	grey
6	pink
7	blue
8	red
9	black
10	violet
11	grey-pink
12	red-blue
13	white-green
14	brown-green
15	white-yellow
16	yellow-brown
17	white-grey
18	grey-brown
19	white-pink
20	pink-brown
21	white-blue
22	brown-blue
23	white-red
24	brown-red
25	white-black
26	brown-black

Port 1 to Port 16 = Assignment for I/O Profile *Std_Label*

Identification	Pin	Description / Function
Port 1	10	Print start and cut (Input)
Port 2	1	Reprint last printed label (Input)
Port 3	11	Counter Reset (Input)
Port 4	2	Option applicator only: Start application (Input)
Port 5	12	Error reset (Input)
Port 6	3	Cancel all print jobs (Input)
Port 7	13	No function
Port 8	4	No function
Port 9	15	Error (Output)
Port 10	6	Print order activ (Output)
Port 11	16	Dispenser photocell: Label exists at dispenser photocell (Output)
Port 12	7	Single print (Output)
Port 13	17	Ready (Output)
Port 14	8	Option applicator only: Ready for application (Output)
Port 15	18	Option scanner only: Bar code not readable (Output)
Port 16	9	Prior warning for transfer ribbon end (Output)
COM/VDC for Inputs	19	Common reference potential of all control inputs. 'COM/VDC for Inputs' is usually connected with the (-) terminal of the control voltage and the control inputs are switched to active (+). By means of the option '2nd LED', 'COM/VDC for Inputs' can optionally be connected with the (+) terminal of the control voltage. Then, the control inputs are switched to active (-).
VDC for Outputs	20	Common supply connection of all control outputs. 'VDC for Outputs' must be connected with the (+) terminal of the control voltage. Never leave 'VDC for Outputs' open even if no output is used.
COM for Outputs	5,14 21,22	Common reference potential of all control outputs. 'COM for Outputs' must be connected with the (-) terminal of the control voltage. Never leave 'COM for Outputs' open even if no output is used.
GND-PE	23,24	'GND-PE' is the reference potential of the '+5 VDC EXT' and '+24 VDC EXT' voltages provided by the printer system. 'GND-PE' is printer internally connected with protective earth (PE).
+ 5 VDC EXT	25	5 Volt DC output for external use. Max. 1 A. This voltage is provided from direct print module and can be used e.g. as control voltage. Never apply any external voltage to this output.
+ 24 VDC EXT	26	24 Volt DC output for external use. Max. 1 A. This voltage is provided from direct print module and can be used e.g. as control voltage. Never apply any external voltage to this output.

Port 1 to Port 16 = Assignment for I/O Profile *StdFileSelLabel*

Identification	Pin	Description / Function
Port 1	10	Print start and cut (Input)
Port 2	1	Error reset (Input)
Port 3	11	Number of the file to load Bit 0 (Input)
Port 4	2	Number of the file to load Bit 1 (Input)
Port 5	12	Number of the file to load 2 (Input)
Port 6	3	Number of the file to load 3 (Input)
Port 7	13	Number of the file to load 4 (Input)
Port 8	4	Number of the file to load 5 (Input)
Port 9	15	Error (Output)
Port 10	6	Print order active (Output)
Port 11	16	Dispenser photocell: Label exists at dispenser photocell (Output)
Port 12	7	Printing (Output)
Port 13	17	Ready (Output)
Port 14	8	No function
Port 15	18	Option scanner only: Bar code not readable (Output)
Port 16	9	Transfer ribbon prior warning (Output)

Port 1 to Port 16 = Assignment for I/O Profile *APL*

Identification	Pin	Description / Function
Port 1	10	Print start and cut (Input)
Port 2	1	Reprint last printed label (Input)
Port 3	11	Counter reset (Input)
Port 4	2	Option applicator only: Start application (Input)
Port 5	12	Error reset (Input)
Port 6	3	Cancel all print jobs (Input)
Port 7	13	No function
Port 8	4	No function
Port 9	15	Error (Output)
Port 10	6	Print order active (Output)
Port 11	16	Option applicator only: Applicator is in final position down (Output)
Port 12	7	Printing (Output)
Port 13	17	Ready (Output)
Port 14	8	Option applicator only: Ready for application (Output)
Port 15	18	Option applicator only: Pad is in printing position (Output)
Port 16	9	Transfer ribbon prior warning (Output)

Technical data

Plug Connector	
Type	D-Sub connector High Density 26-pin. / connector
Manufacturer	W+P-Products
Reference number	110-26-2-1-20
Output Voltages (connected with GND-PE)	
+ 24 V / 1 A	Fuse: Polyswitch / 30 V / 1 A
+ 5 V / 1 A	Fuse: Polyswitch / 30 V / 1 A
Port 1 - 15	
Input	
Voltage	5 VDC ... 24 VDC
Impedance	$47\Omega + (100\text{nF} \parallel 10\text{ k}\Omega)$
Output	
Voltage	5 VDC ... 24 VDC
Impedance	$47\Omega + (100\text{nF} \parallel 10\text{ k}\Omega \parallel 47\Omega)$
Current max.	High +15 mA Low -15 mA
Port 16	
Input	
Voltage	5 VDC ... 24 VDC
Impedance	$100\text{nF} \parallel 10\text{ k}\Omega$
Output	
Voltage	5 VDC ... 24 VDC
Impedance	$100\text{nF} \parallel 10\text{ k}\Omega$
Current max.	High +500 mA (Darlington BCP56-16) Low - 500 mA (Darlington BCP56-16)
Optocoupler	
Output	TCMT4106, CTR 100 % - 300 %, Vishay or TLP281-4(GB), CTR 100 % - 600 %, Toshiba
Input	TCMT4106, CTR 100 % - 300 %, Vishay or TLP281-4(GB), CTR 100 % - 600 %, Toshiba
Input Option 2nd LED	TCMT4600, CTR 80 % - 300 %, Vishay or TLP280-4, CTR 33 % - 300 %, Toshiba

Example 1

Device connection to a machine with S7-300 SPS.

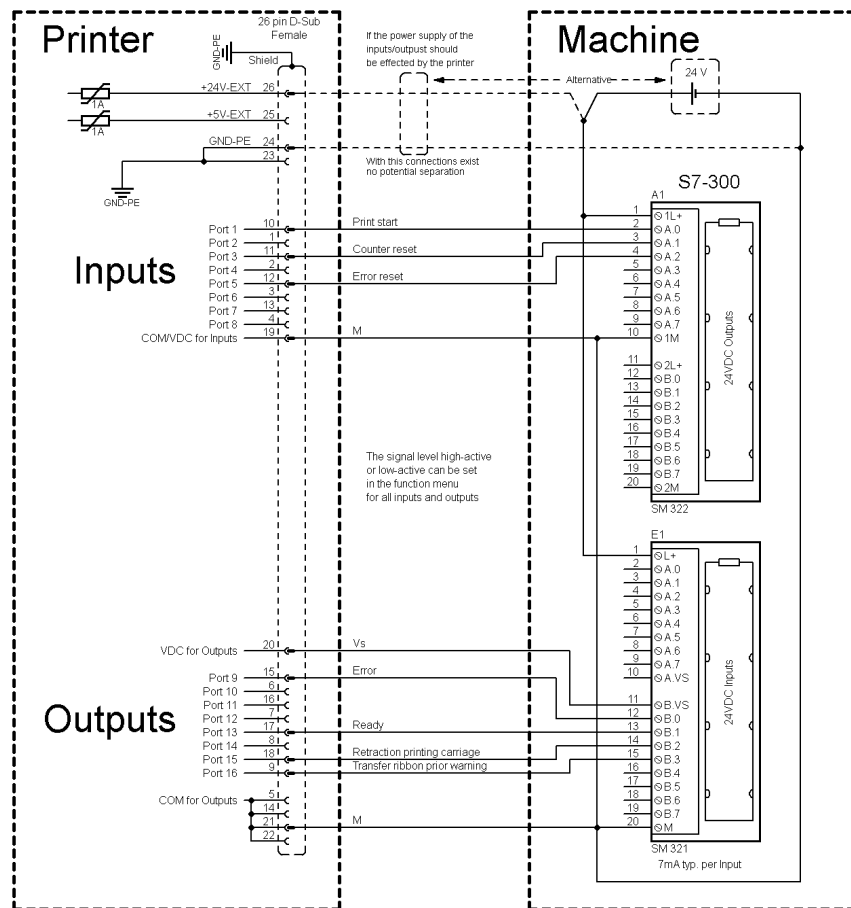
**Figure 8****Example 2**

Device connection to an operating panel.

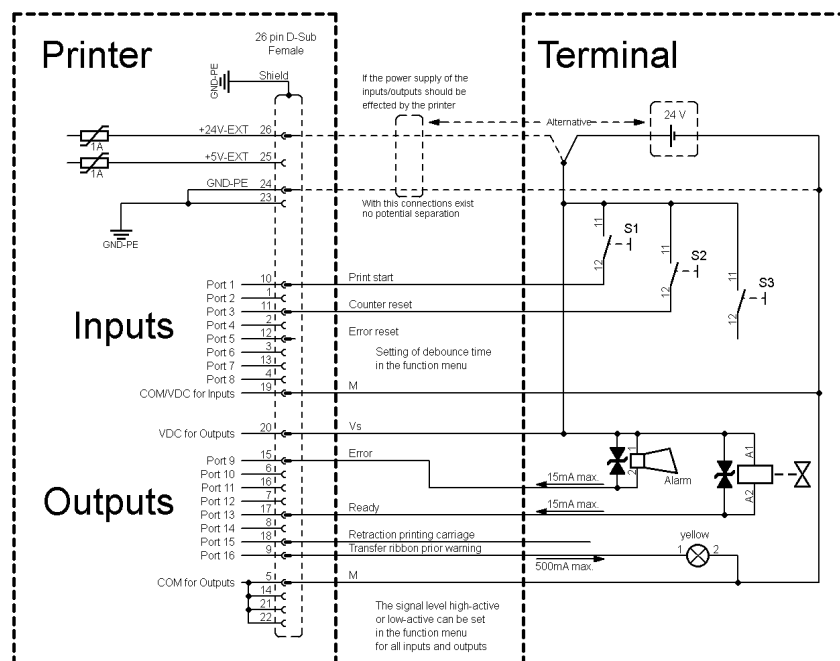
**Figure 9**

Example 3

Device connection version if 'Option: 2. LED'.

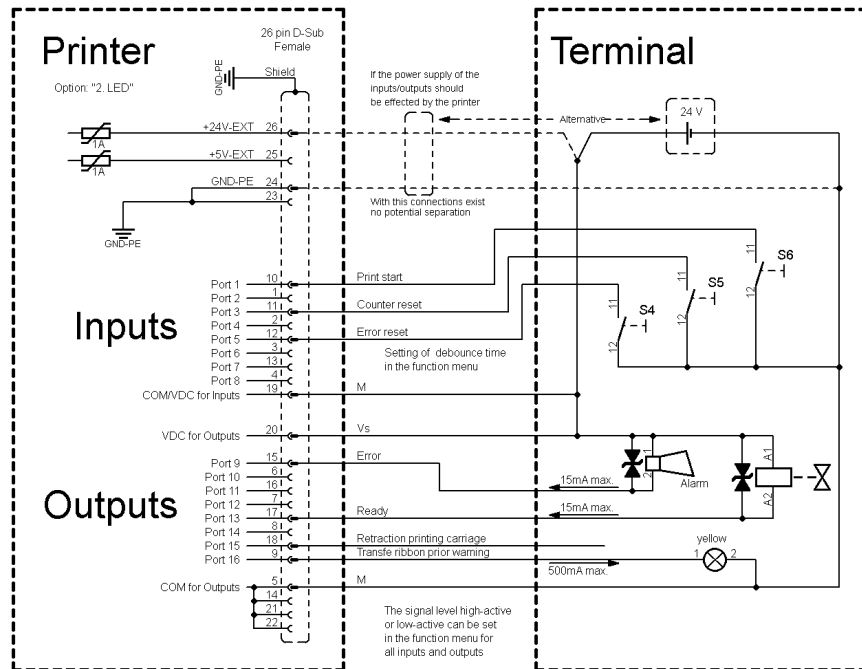
**Figure 10****Precautions**

When connecting a reed contact with a control input, the contact must have a switching capacity of min. 1 A in order to prevent the contact from sticking due to the inrush current. As an alternative, a suitable resistor can be connected in series.

If one of the printer's internal voltages '+5 VDC EXT' or '+24 VDC EXT' is used, an external fuse e.g. 0.5 AF, should be additionally installed to protect the printer electronics.

In the event of an inductive load, an antiparallel connected diode, for instance, must be used to discharge the induction energy.

In order to minimise the influence of leakage currents at control outputs, a resistor must, depending on what is connected, be installed in parallel with the load.

In order to avoid any damages to the printing system, the max. output currents must not be exceeded or outputs shorted.

4 Installation

Unpack the label printer

- ⇒ Lift the label printer out of the box.
- ⇒ Check the label printer for transport damages.
- ⇒ Check the delivery for completeness.

Scope of delivery

- Label printer.
- Power cable.
- USB cable.
- Empty core, mounted on transfer ribbon rewinder.
- Tear-off edge (basic printers only).
- Dispensing edge (printers with option dispenser only).
- Cutter unit (printers with option cutter only).
- Product Safety Guide.



NOTICE!

Retain original packaging for subsequent transport.

4.1 Set Up the Label Printer



CAUTION!

The label printer and the print media can be damaged by moisture and water.

- ⇒ Set up the label printer only in a dry place protected from sprayed water.
- ⇒ Set up the label printer on a level, vibration-free and air draught-free surface.
- ⇒ Open the cover of label printer.
- ⇒ Remove the foam transportation safeguards near the printhead.

4.2 Connect the Label Printer

Connect to the power supply

The label printer is equipped with a versatile power supply unit. The device may be operated with a mains voltage of 100 ... 240 V AC 50-60 Hz without any adjustments or modifications.



CAUTION!

The label printer can be damaged by undefined switch-on currents.

⇒ Set the power switch to '0' before plugging in the label printer.

⇒ Insert the power cable into the power connection socket.

⇒ Insert the plug of power cable into a grounded electrical outlet.

Connect to a computer or to a computer network



NOTICE!

Insufficient or missing grounding can cause faults during operation.

Ensure that all computers and connection cables connected to the label printer are grounded.

⇒ Connect the label printer to computer or network with a suitable cable.

4.3 Switch On/Off the Label Printer

After all connections are completed

⇒ Switch on the label printer.
The main menu appears which shows the printer type, current date and time.

4.4 Initial Operation

After switching on the label printer the main menu appears which shows the printer type, current date and time.

Insert the label material and transfer ribbon (see chapter 5. Load Media, page 33).

Go to menu *Label layout*, select menu item *Measure label* and start measuring (see chapter 7.4 Label Layout, page 53).

Press the key  to finish measuring.

**NOTICE!**

To enable correct measuring, at least two completed labels have to be passed through (not for continuous labels).

During measuring the label and gap length small differences can occur. Therefore the values can be set manually in menu *Label layout/Label and Gap*.

5 Load Media



NOTICE!

For adjustments and simple installation work, use the accompanying hexagonal wrench located in the upper section of the print unit.

No other tools are required for the work described here.

5.1 Load Label Roll



NOTICE!

As for the electrostatic unloading the thin coating of the thermal printhead or other electronic parts can be damaged, the label material should be antistatic.

The use of wrong materials can lead to printer malfunctions and the guarantee can expire.

Loading label roll in
tear off mode

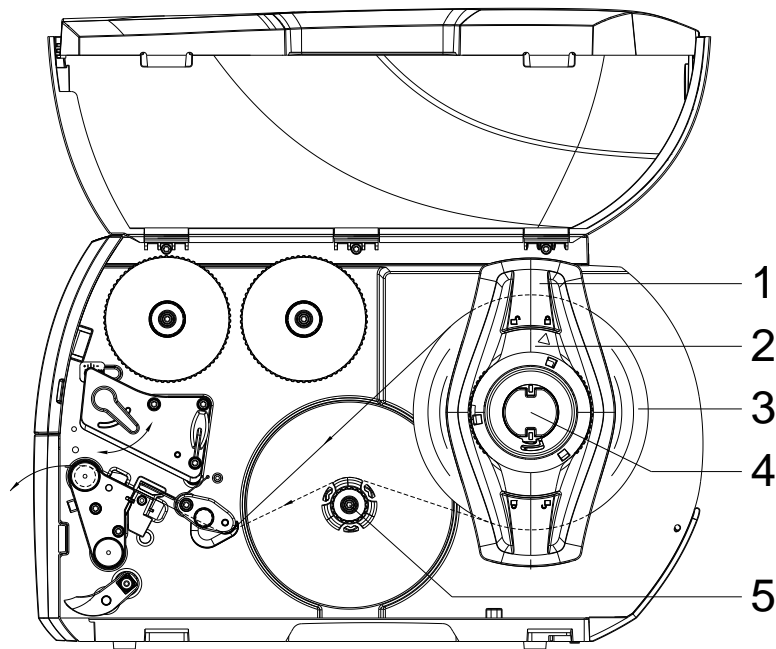



Figure 11

1. Open the printer cover.
2. Turn the adjusting ring (2) counterclockwise, so that the arrow points to the symbol , and thus release the margin stop (1).
3. Remove the margin stop (1) from the roller retainer (4).
4. Load the label roll (3) onto the roll retainer (4). The printing side of the labels must be visible from above.
5. Re-mount the margin stop (1) onto the roll retainer (4). Push the margin stop (1) to the roll (3) until the roll touches the chassis and the margin stop (1) and a clear resistance is encountered.

6. Turn the adjusting ring (2) clockwise so that the arrow points to the symbol , and thus fix the margin stop (1) onto the roll retainer.
7. Unwind longer label strips:
Dispenser / Rewind mode: approx. 60 cm
Tear-off mode: approx. 40 cm

Inserting the label material into the printhead

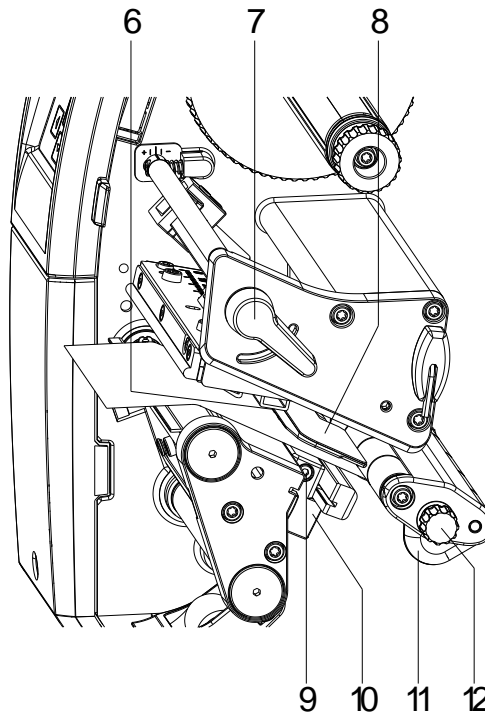
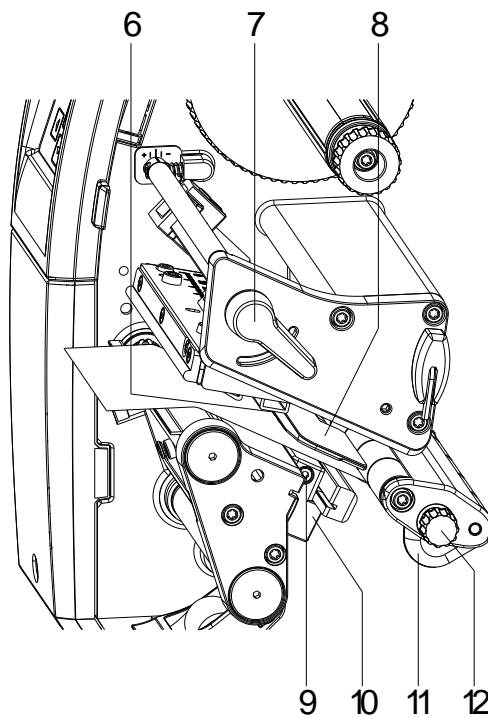

Figure 12

1. Turn the lever (7) counterclockwise to lift up the printhead.
2. Adjust the label guiding (11) with the knurled knob (12) in such a way that the material can pass between the label guiding and the chassis.
3. Guide the label strip over the internal rewriter to the print unit.
4. Guide the label strip through the label photocell (8) in such a way that it exits the print unit between the printhead and the printer roller.
5. Position the label guiding (11) in such a way that the material is guided without clamping.

Setting the label photocell**Figure 13**

The label photocell can be shifted perpendicular to the direction of paper flow for adaptation to the media. The sensor (6) of the label photocell is visible from the front through the print unit and is marked with an indentation in the label photocell retainer.

1. Loosen the screw (9).
2. Position the label photocell with handle (10) in such a way that the sensor (6) can detect the label gap or a reflex or a perforation mark.

If the labels deviate from a rectangular shape:

1. Align the label material with handle (10) with the front edge of the label in the direction of paper flow.
2. Tighten the screw (9).

For use in tear-off mode only:

1. Turn the lavel (7) clockwise to lock the printhead.

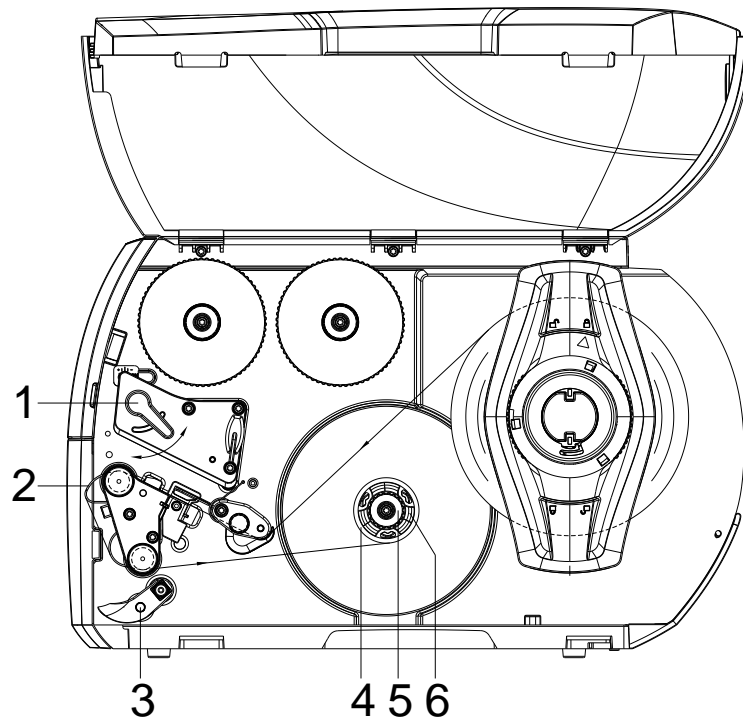
**Loading label roll
in rewind mode****Figure 14****NOTICE!**

In rewind mode the labels are wound up internally after printing for later use.

1. Install the rewind guide plate (see chapter Removing/installing the rewind guide plate, dispenser plate, tear-off plate, page 41).
2. Disengage the pressure unit (3) from the dispenser roller.
3. Guide a label strip around the rewind guide plate (2) to the internal rewinder (6).
4. Hold the rewinder (6) firmly and turn the knob (5) clockwise until it stops.
5. Push the empty label core (4) onto the rewinder (6) and turn the knob (5) counterclockwise as far as it will go.
The rewinder is fully spread, thus gripping the empty label core.
Fix the label strip with an adhesive tape to the empty label core.
6. Turn the rewinder (6) counterclockwise to tighten the label strip.
7. Turn the lever (1) clockwise to lock the printhead.

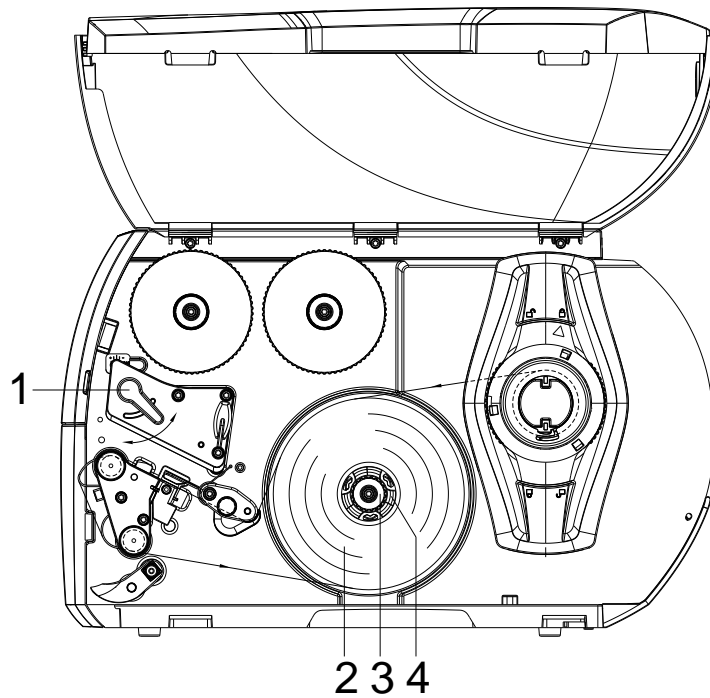
Removing the wound roll**Figure 15**

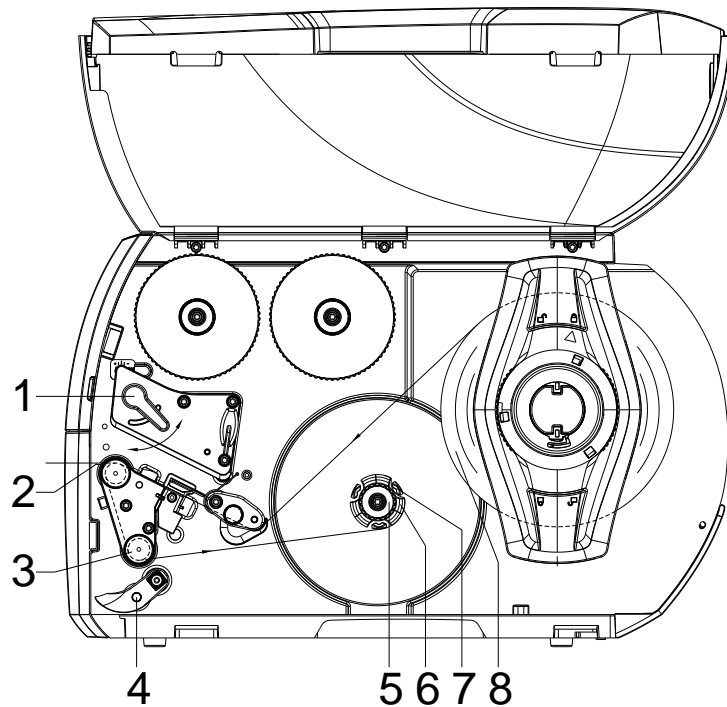

1. Turn the lever (1) counterclockwise to lift up the printhead.
2. Cut the label strip and wind it fully around the retractor (4).
3. Hold the retractor (4) and turn the knob (3) clockwise.
The retractor spindle is relaxed and the wound roll (2) is released.
4. Remove the wound roll (2) from the retractor.

**Loading labels in
dispenser mode****Figure 16****NOTICE!**

In dispenser mode the labels are removed after printing, and only the liner is wound up internally.

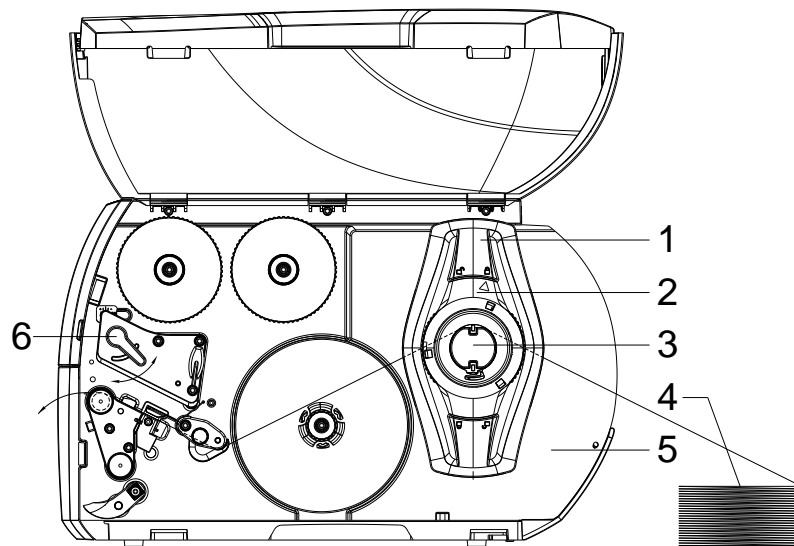
1. Disengage the pressure unit (4) from the dispenser roller (3).
2. Remove the labels from the first 100 mm of the liner.
3. Guide the liner to the rewriter (6) around the dispenser edge (3) and the dispenser roller (3).
4. Hold the rewriter (6) and turn the knob (5) clockwise as far as it will go.
5. Push the liner under a bracket (7) of the rewriter (6) and align the outer edge of the strip to the media roll (8).
6. Turn the knob (5) counterclockwise as far as it will go. The rewriter is fully spread, thus gripping the liner firmly.
7. Turn the rewriter (6) counterclockwise to tighten the liner.
8. Position the pressure unit (4) centrally to the liner.
9. Swing the pressure unit (4) against the dispenser roller (3).
10. Turn the lever (1) clockwise to lock the printhead.

Loading fanfold labels**Figure 17**

1. Turn the ring (2) counterclockwise so that the arrow points to the symbol  and thus release the margin stop (1).
2. Move the margin stop (1) in such a position that the media can pass between the margin stop and the chassis.
3. Position the label stack (4) behind the printer. Ensure that labels on the strip are visible from above.
4. Guide the label material over the roll retainer (3).
5. Move the margin stop (1) against the media strip until the chassis (5) and margin stop (1) or both margin stops touch the media strip without clamping or bending it.
6. Turn the adjusting ring (2) clockwise so that the arrow points to the symbol  and thus fix the margin stop (1) on the roll retainer (3).
7. Insert label material into the printhead.
8. Set the label photocell (see chapter Setting the label photocell, page 35).
9. Set the head locking system (see chapter Setting the head locking system, page 40).
10. Turn the lever (6) clockwise to lock the printhead.

Setting the head locking system

The printhead is pushed on via two plungers. The position of the outer plunger must be set to the width of the label medium used so as to

- achieve an even print quality across the entire label width
- prevent wrinkles in the feed path of the transfer ribbon
- prevent premature wearing of the pressure roller and the printhead.

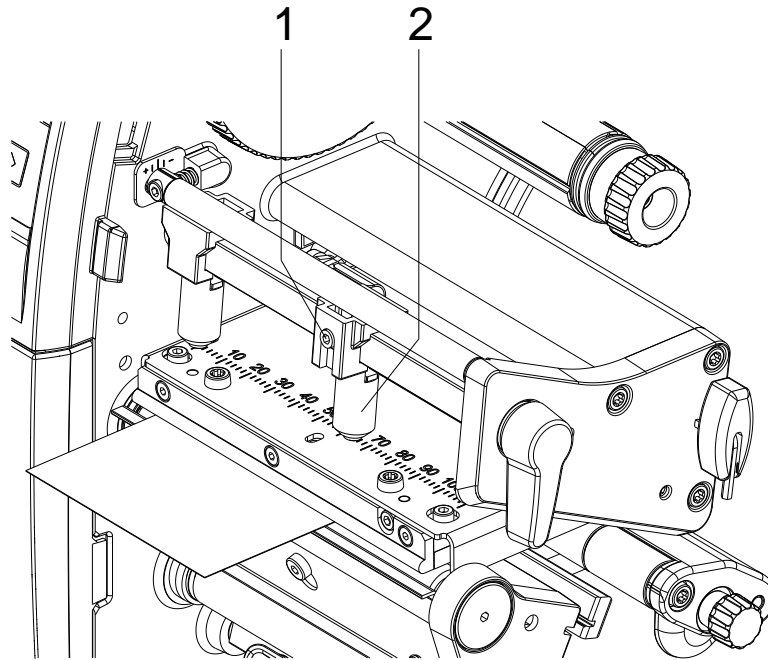
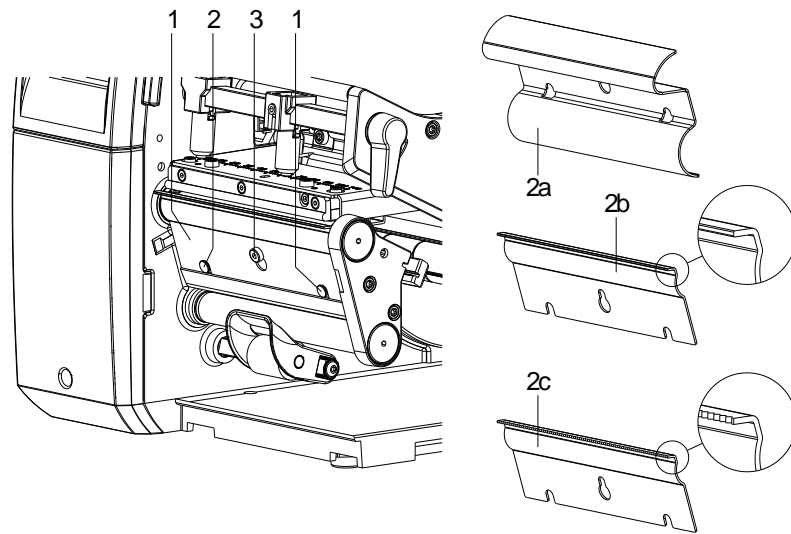

Figure 18

1. Loosen the threaded pin (1) at the right plunger (2) with an Allen key.
2. Position the right plunger (2) over the right label edge.
3. Tighten the threaded pin (1).

**Removing/installing the
rewind guide plate,
dispenser plate,
tear-off plate****NOTICE!**

To convert the printer for use in another operating mode, a rewind guide plate (2a), dispenser plate (2b) or tear-off plate (2c) may need to be installed.

**Figure 19****Removing a plate**

1. Loosen the screw (3) by several turns.
2. Slide the plate (2) upwards and remove it.

Installing a plate

1. Place a plate (2) onto the screw (3) and slide it downwards behind the pins (1).
2. Tighten the screw (3).

5.2 Load Transfer Ribbon



NOTICE!

For the thermal transfer printing method it is necessary to load a ribbon, otherwise when using the printer in direct thermal print it is not necessary to load a ribbon. The ribbons used in the printer have to be at least the same width as the print media. In case the ribbon is narrower than the print media, the printhead is partly unprotected and this could lead to early wear and tear.

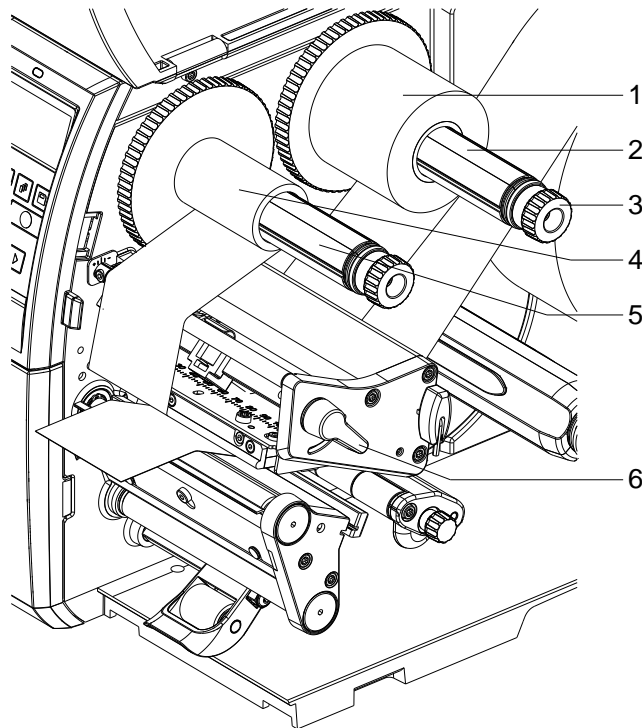

Figure 20



NOTICE!

Before a new transfer ribbon roll is loaded, the printhead must be cleaned using printhead and roller cleaner (97.20.002). For detailed information, please see page 93.

The handling instructions for the use of Isopropanol (IPA) must be observed. In the case of skin or eye contact, immediately wash off the fluid thoroughly with running water. If the irritation persists, consult a doctor. Ensure good ventilation.

1. Turn the lever (6) counterclockwise to lift up the printhead.
2. Slide the transfer ribbon roll (1) onto the rewriter (2) so that the colour coating of the ribbon faces downward when being unwound.
3. Slide the roll (1) until it locks.
4. Hold the transfer ribbon roll (1) firmly and turn the knob on the rewriter (3) counterclockwise until the transfer ribbon is secured.
5. Slide suitable transfer ribbon core (4) onto the transfer ribbon rewriter (5) and secure it in the same way.

6. Guide the transfer ribbon through the print unit as shown in the figure.

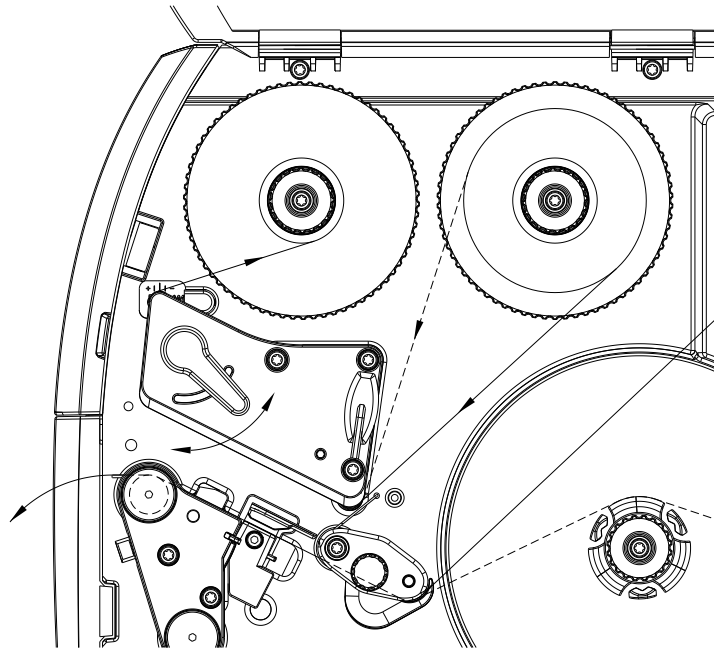

Figure 21

7. Fix the starting end of transfer ribbon to the transfer ribbon core (4) with an adhesive tape. Ensure counterclockwise direction of the transfer ribbon rewinder.
8. Turn the transfer ribbon rewinder (5) counterclockwise to smooth out the feed path of the transfer ribbon.
9. Turn the lever (6) clockwise to lock the printhead.



NOTICE!

As for the electrostatic unloading the thin coating of the thermal printhead or other electronic parts can be damaged, the transfer ribbon should be antistatic. The use of wrong materials can lead to printer malfunctions and the guarantee can expire.



CAUTION!

Impact of electrostatic material on people!

⇒ Use antistatic transfer ribbon because electrostatic discharge can occur when removing.

5.3 Set the Feed Path of the Transfer Ribbon

Transfer ribbon wrinkling can lead to print image errors. The transfer ribbon deflection can be adjusted so as to prevent wrinkles.

**NOTICE!**

A maladjustment of the head locking system may also cause ribbon wrinkling (see chapter Setting the head locking system, page 40).

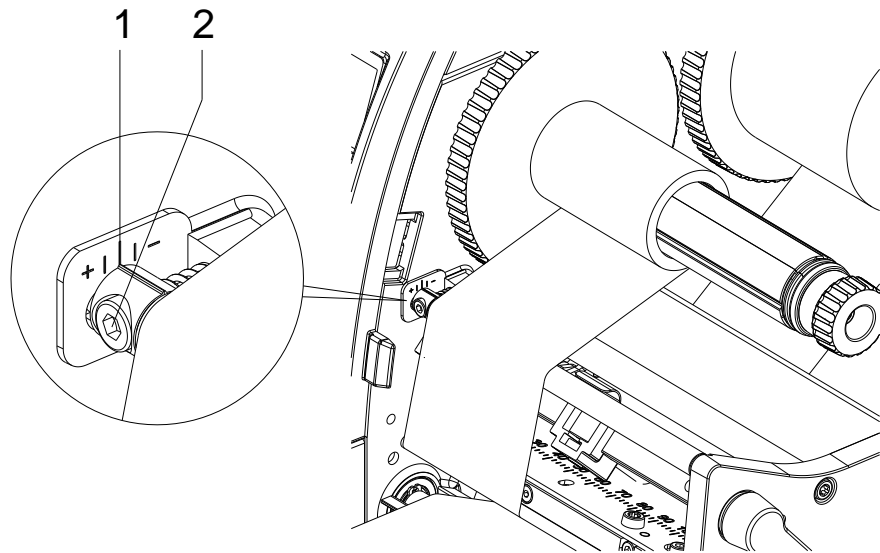

Figure 22

**NOTICE!**

The adjustment is best carried out during printing.

1. Read current setting on the scale (1) and record if necessary.
2. Turn the screw (2) with an Allen key and observe the behaviour of the transfer ribbon.
In the + direction the inner edge of the transfer ribbon is tightened and the outer edge is tightened in the - direction.

6 Printing Operation



CAUTION!





Printhead damage caused by improper handling!

- ⇒ Do not touch the underside of the printhead with the fingers or sharp objects.
- ⇒ Ensure that the labels are clean.
- ⇒ Ensure that the label surfaces are smooth. Rough labels act like emery paper and reduce the service life of the printhead.
- ⇒ Print with the lowest possible printhead temperature.

The printer is ready for operation when all connections (see chapter 4.2 Connect the Label Printer, page 30) have been made and labels and, if applicable, the transfer ribbon have been loaded.

6.1 Synchronisation of the Paper Feed

After the label material has been inserted for dispenser or cutter mode a synchronization of the label feed is required. That way the first label, which is detected by the label sensor, will be transported to the print position and all labels in front will be fed out of the printer. In dispenser mode, this prevents empty labels from being dispensed together with the first printed labels or in cutter mode, that the cutting length of the first section being incorrect. Both effects can cause useless first labels.

In the menu *Label Layout* press the key  as far as to *Measure Label*. Press the key  to start the measuring procedure. The label printer stops automatically after measuring. Press the key  to save the determined values. In the main menu press the key  to start a test print.

Remove the blank labels peeled-off or cut during the synchronization



NOTICE!

Synchronization is not necessary if the printhead was not opened between different print jobs, even if the printer was switched off.

6.2 Tear-off Mode

In tear-off mode, labels or continuous media are printed. After printing, the label strip can be separated by hand. The label printer must be equipped with a tear-off plate for this.

6.3 Dispenser Mode



NOTICE!

This operating mode is only possible with the dispenser version of the printer.

In the dispenser mode the labels are automatically peeled off the liner after printing and presented for removal. The liner is wound up by the internal rewinder.

6.4 Internal Rewinder Mode

The labels are wound up internally after printing with the carrier medium for later use. This mode is available only on the dispenser printer versions. Instead of the dispenser edge, an optional rewind guide plate must be installed (see chapter Removing/installing the rewind guide plate, dispenser plate, tear-off plate, page 41).

7 Function Menu

7.1 Operation Panel

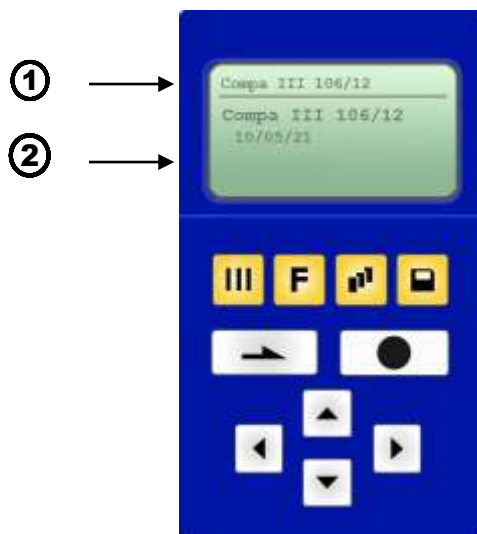

①	The top line of the graphic display shows the printer type.
②	The graphic display shows information about the current status of the printer and the print order, reports errors and shows the printer settings in the menus.
	Back to the main menu. Start a test print. Delete a stopped print order.
	Change to the function menu. In function menu: one menu item back.
	Change to the quantity (number of pieces) menu. Press the keys and to select the number of labels that should be printed.
	Change to the menu of the CF card.
	In main menu: feed of one label. In function menu: skip to the next menu item.
	Confirm settings and modifications. Stop and continue current print orders. Delete a stopped print order with key . No further label of the print order is printed.
	Return to the previous input field. Press the keys and to change the values.
	Skip to the next input field. Press the keys and to change the values.
	Increase figure at the cursor position.
	Decrease figure at the cursor position.

7.2 Menu Structure

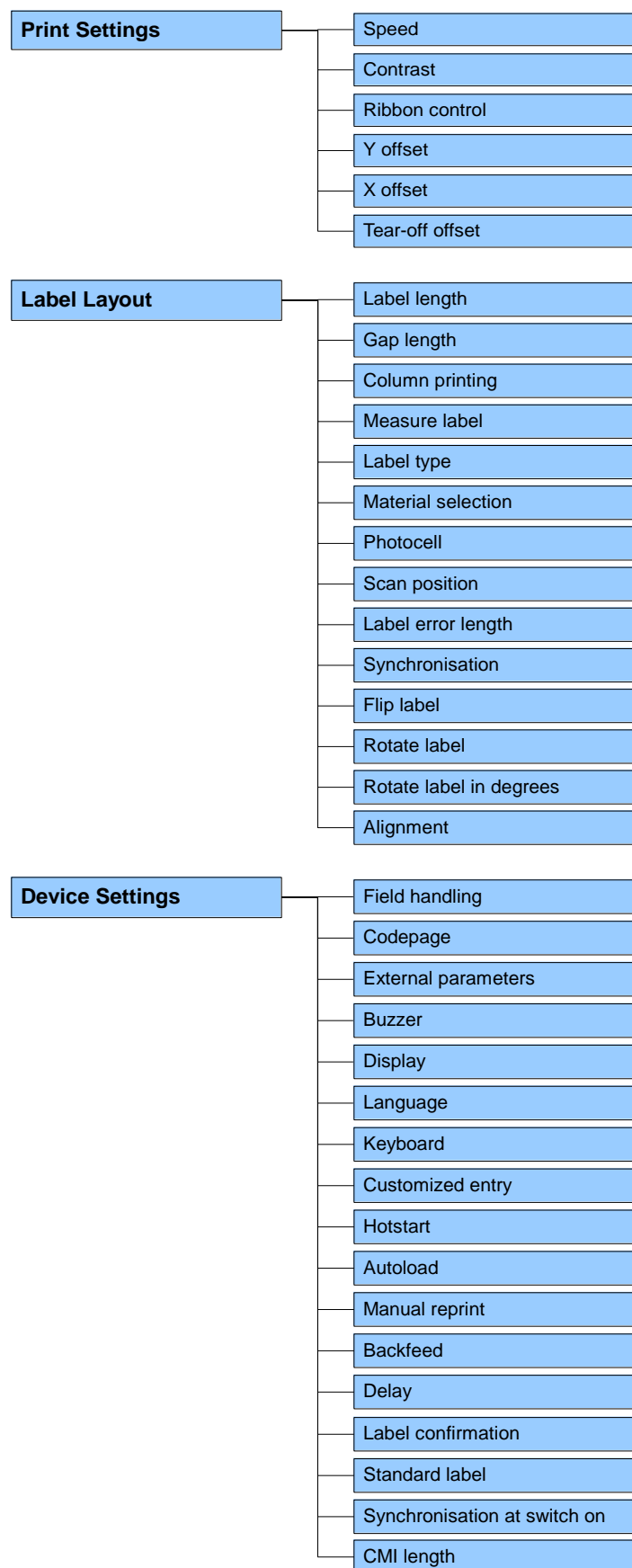

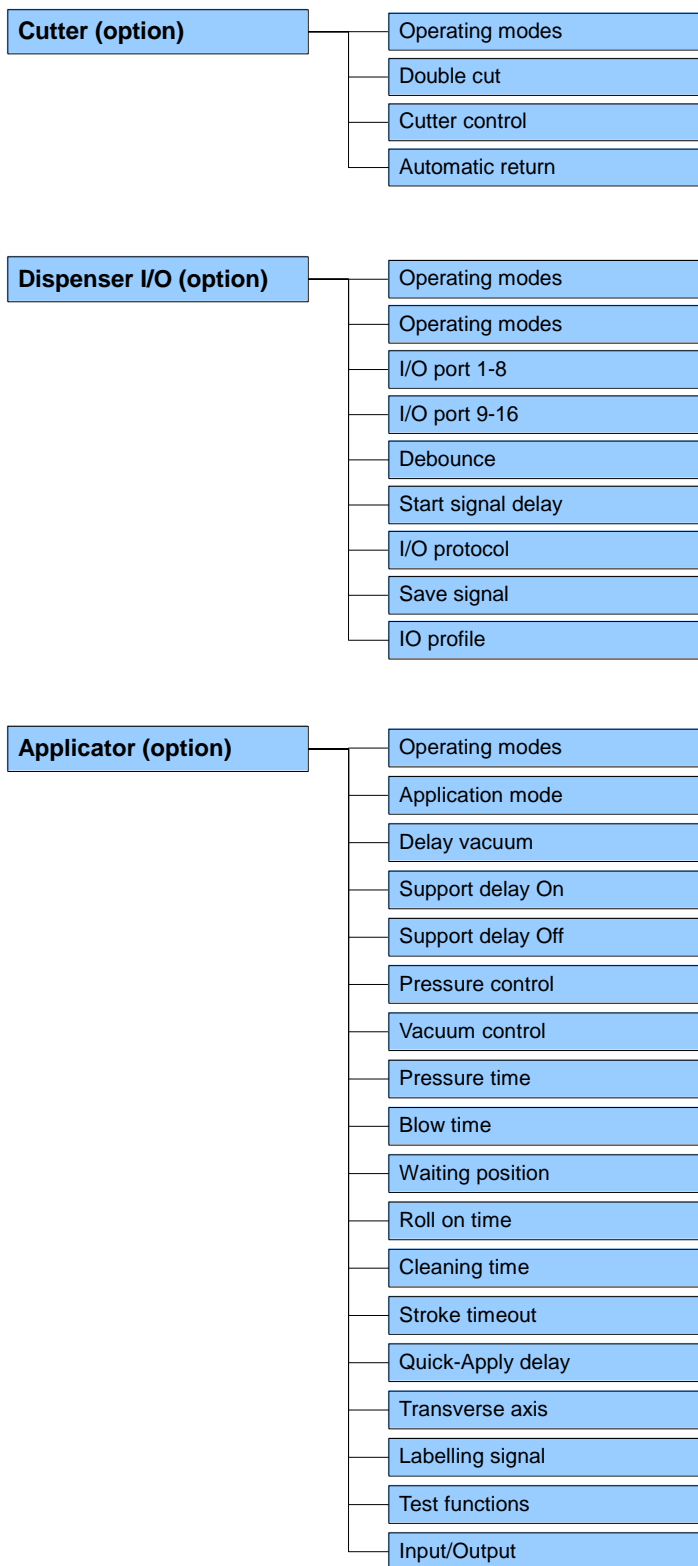

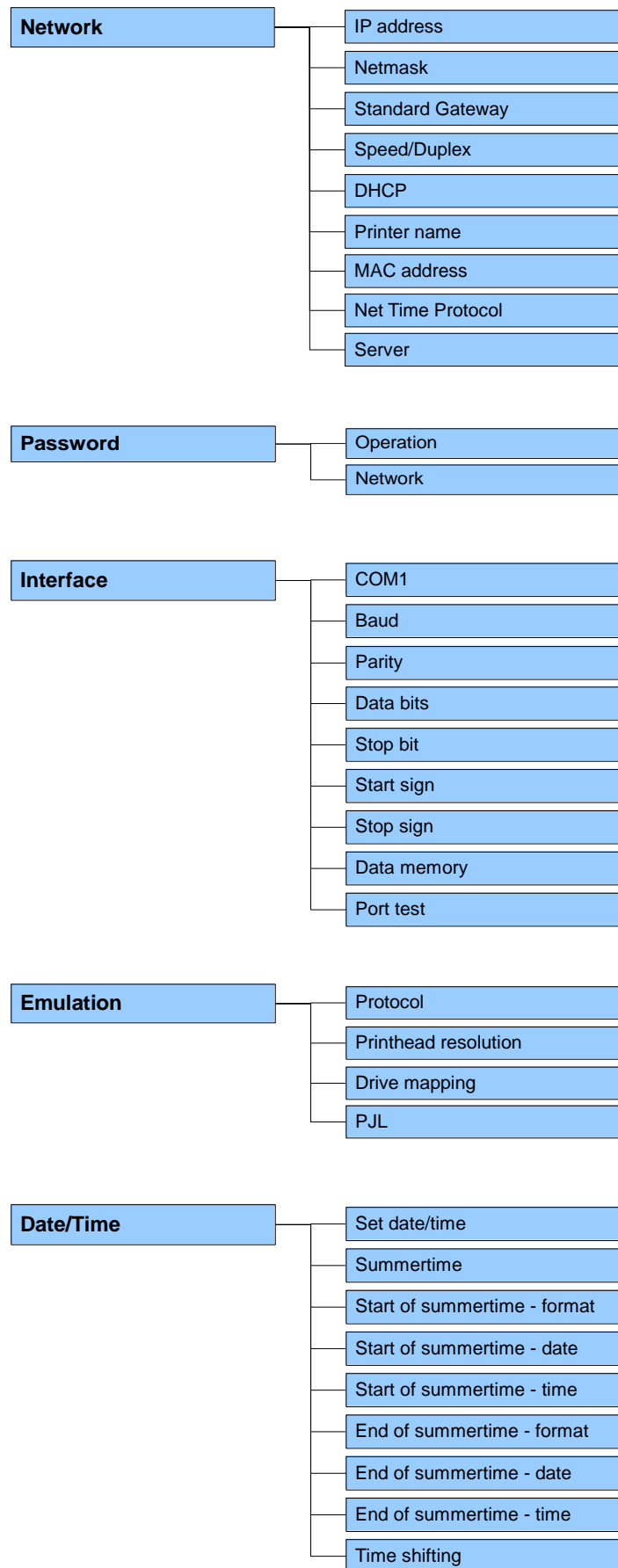

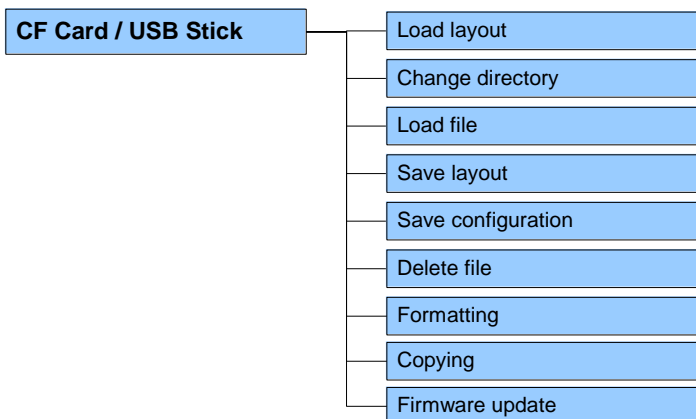
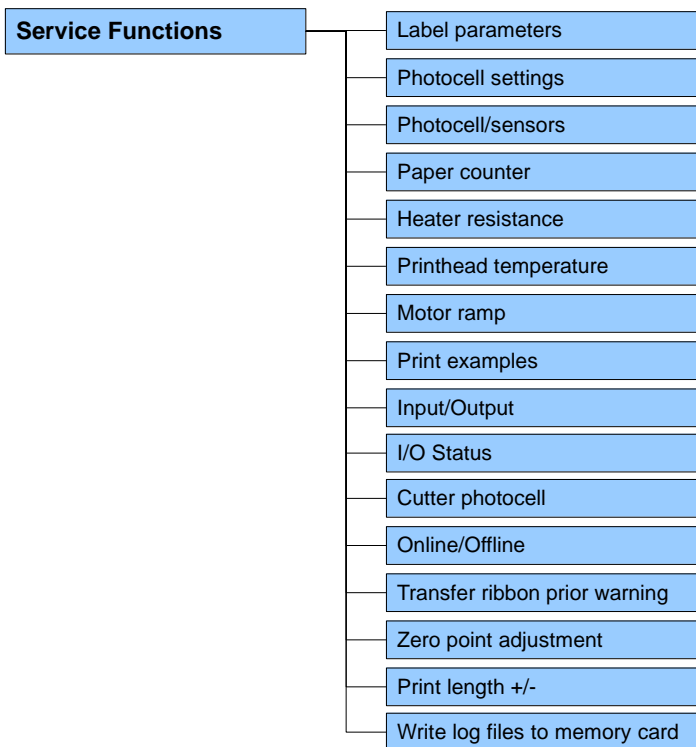

7.3 Print Settings

Switch on the label printer and the display shows the main menu.

Press the key  to access the function menu.

Press the key  to select the menu *Print settings*.

Speed

Indication of print speed in mm/s (see chapter Technical Data, page 17). The print speed can be determined for each print order anew. The setting of print speed also affects the test prints.

Contrast

Indication of value to set the print intensity when using different materials, print speeds or printing contents.

Value range: 10 % ... 200 %.

Step size: 10 %.

Press the key  to move to the next menu item.

Ribbon control

Examination if the transfer ribbon roll is to end or if the ribbon was torn at the unwinding roll. the current print order is interrupted, and an Error Message appears at the printer display.

Off: The ribbon control is deselected, i.e. the printer continues without an error message.

On, weak sensibility (default): The printer reacts at approx. 1/3 more slowly to the end of the transfer ribbon.

On, strong sensibility: The printer reacts immediately to the end of the transfer ribbon.

Press the key  to move to the next menu item.

Y displacement

Indication of initial point displacement in mm.

Displacement of the complete print in paper direction. With positive values the print in paper direction starts later.

Value range: -30.0 ... +90.0.

Press the key  to move to the next menu item.

X displacement

Displacement of the complete print transverse to the paper direction.

The displacement is possible only up to the edges of the printing zone and is determined by the width of the focal line in printhead.

Value range: -90.0 ... +90.0.

Press the key  to move to the next menu item.

Tear-off

Indication of value to which the last label of a print order is moved forward and is moved back to the beginning of label at a new print start. Labels can be torn off after terminating the print order without a label loss by tearing up.

Default value: 13 mm.

Value range: 0 ... 70.0 mm.









7.4 Label Layout

Switch on the label printer and the display shows the main menu.

Press the key  to access the function menu.

Press the key  until the menu *Label layout* is displayed.

Press the key  to select the menu.

Label length	Indication of label length in mm (see chapter Technical Data, page 17).
Gap length	Indication of distance between two labels in mm (not for continuous labels). Minimum value: 1 mm. Press the key  to move to the next menu item.
Column printing	Indication of width of one label as well as how many labels are placed side by side (see chapter 12.1 Column Printing, page 109). Press the key  to move to the next menu item.
Measure label	Press the key  to start measuring. The printer stops automatically after termination of measuring. The determined values are displayed and saved. Press the key  to move to next menu item.
Label type	Generally adhesive labels are set. Press the key  to select continuous labels. If the menu item <i>Label length/Gap length</i> contains a gap value, this value is added to the label length. Press the key  to move to the next menu item.
Material selection	Selection of the used label and transfer ribbon material. Press the key  to move to the next menu item.
Photocell	Selection of the used photocell. The selection of one of the following photocell types is possible: transmission photocell normal and inverse, reflexion photocell normal and inverse (see chapter 12.4 Photocells, page 114).
Scan position (AP)	Entry of percental label length by that the label end is searched. Marks onto the label can be skipped. Press the key  to move to the next menu item.
Label error length	In case an error occurs, indication after how many mm a message appears in the display. Value range: 1 mm ... 999 mm.
Synchronisation	On: If a label is missed on the liner an error message is displayed. Off: Missing labels are ignored, i.e. it is printed into the gap.

Press the key  to move to the next menu item.

Flip label

The axis of reflection is in the middle of the layout. If the label width was not transferred to the printer, automatically the default label width i.e. the width of the printhead is used. It is recommended to use labels with the same width as the printhead. Otherwise, this can cause problems in positioning.

Press the key  to move to the next menu item.

Rotate label

According to standard the label is printed ahead with a rotation of 0°. If the function is activated, the label is rotated by 180° and printed in reading direction.

Press the key  to move to the next menu item.

Rotate label (in °)

Corresponding to the parameter Rotate label, the label can be turned in 90° steps.



NOTICE!

Only printer internal objects (text, lines and barcodes) can be turned. The rotation of graphics is not possible.

Press the key  to move to the next menu item.

Alignment

The adjustment of label is effected only after *Flip/Rotate label*, i.e. the adjustment is independent of the functions *Flip label* and *Rotate label*.

Left: The label is aligned at the left-most position of printhead.

Centre: The label is aligned at central point of printhead.

Right: The label is aligned at right-most position of printhead.

7.5 Device Settings

Switch on the label printer and the display shows the main menu.

Press the key  to access the function menu.

Press the key  until the menu *Device settings* is displayed.

Press the key  to select the menu.

Field handling

Off: The complete print memory is deleted.

Keep graphic: A graphic res. a TrueType font is transferred to the printer once and stored in the printer internal memory. For the following print order only the modified data is transferred to the printer. The advantage is the saving of transmitting time for the graphic data. The graphic data created by the printer itself (internal fonts, bar codes, ...) is generated only if they were changed. The generating time is saved.

Delete graphic: The graphics res. TrueType fonts stored in the printer-internal memory is deleted but the other fields are kept.

Restore graphic: At the end of the print order the printed order can again be started at the printer. All graphics and TrueType fonts are again printed.



NOTICE!

Exception: With column printing always full columns must be printed (number of pieces always multiple of the columns). Deleted columns are not restored.

Press the key  to move to the next menu item.

Codepage

Indication of the font used in the printer. The following possibilities are available:

Codepage 1252 West European (former ANSI)

Codepage 437 English

Codepage 850 Western European

Codepage 852 Slavic

Codepage 857 Turkish

Codepage 1250 Central and East European

Codepage 1251 Cyrillic







Codepage 1253 Greek

Codepage 1254 Turkish

Codepage 1257 Baltic

WGL4

Please find the tables referring to the above mentioned character sets on www.carl-valentin.de/Downloads.

	Press the key  to move to the next menu item.
External parameters	<p>Label dimension only: The parameters for label length, gap length and label width can be transferred to the printer. All other parameter settings are to be made directly at the printer.</p> <p>On: Sending parameters such as print speed and contrast via our label creation software to the printer. Parameters which are set directly at the printer before are no longer considered.</p> <p>Off: Only settings made directly at the printer are considered.</p> <p>Press the key  to move to the next menu item.</p>
Buzzer	<p>On: An acoustic signal is audible when pressing a key. Value range: 1 ... 7.</p> <p>Off: No signal is audible.</p>
Display	<p>Setting of display contrast. Value range: 45 ... 75.</p> <p>Press the key  to move to the next menu item.</p>
Printer language	<p>Selection of language in which you want to display the text in the printer display. At the moment the following languages are available: German, English, French, Spanish, Finnish, Czech, Portuguese, Dutch, Italian, Danish, Polish, Greek, Hungarian, Russian, Chinese (option), Ukrainian, Turkish, Swedish, Norwegian, Estonian.</p> <p>Press the key  to move to the next menu item.</p>
Keyboard layout	<p>Selection of region for the desired keyboard layout. The following possibilities are available: German, English, French, Greek, Spanish, Swedish, US American, Russian.</p> <p>Press the key  to move to the next menu item.</p>
Customized entry	<p>Off: No question appears at the display. In this case the stored default value is printed.</p> <p>On: The question referring the customized variable appears once before the print start at the display.</p> <p>Auto: The questions referring the customized variable and the quantity query appear after every printed layout.</p> <p>Auto without quantity query: The question referring the customized variable appears after every layout without additional query for the quantity.</p> <p>Press the key  to move to the next menu item.</p>
Hotstart	<p>On: Continue an interrupted print order after switching on the printer anew.</p> <p>Off: After switching off the printer the complete data is lost (see chapter 12.3 Hotstart, page 111).</p>

Press the key  to move to the next menu item.

Autoload

On: A label which was loaded once from CF card can be loaded again automatically after a restart of printer.

Procedure: The used label is saved onto CF card. The label is loaded from CF card and printed. After switching the printer Off and again On, the label is loaded from CF card automatically and can be printed again. Press the key  to start the print with input of number of labels.



NOTICE!

The last loaded label from CF card is always again loaded after a restart of printer.

Off: After a restart of printer the last used label must be again loaded manually from CF card.





NOTICE!

A common use of the functions Autoload and Hotstart is not possible. For a correct Autoload procedure the Hotstart must be deactivated in the printer.

Press the key  to move to the next menu item.

Manual reprint

Yes: In case an error occurred, and printer is in stopped mode then you can reprint the last printed labels by means of keys  and .

No: Only blank labels were advanced.

Press the key  to move to the next menu item.

Backfeed/Delay

Backfeed: The backfeed was optimised in the operating modes dispenser (optional) and cutter (optional). Now, when driving into the offset, the following label is 'pre-printed' if possible and therefore the backfeed of label is no necessary and time can be saved.

Delay: The adjustable deceleration time is only for mode 'backfeed automatic' of importance (see chapter 12.3, page 112).

Press the key  to move to the next menu item.

Label confirmation

On: A new print order is only printed after confirmation at the device. An already active continuing print order is printed as long as the confirmation is effected at the device.

Off: No query appears at the display of control unit.

Press the key  to move to the next menu item.

Standard label

On: If a print order is started without previous definition of label, the standard label is printed.

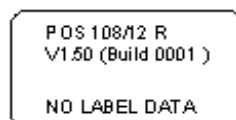

Off: If a print order is started without previous definition of label, an error message appears in the display.

Synchronization at print start

Press the key  to move to the next menu item.

Off: The synchronization is disabled, i.e. the measuring and label feed have to be released manually.

Measure: After switching on the printer, the loaded label is automatically measured.

Feed: After switching on the printer the label is synchronized to the beginning of label. For this one or multiple labels are advanced.

Press the key  to move to the next menu item.

CMI length

If the print is interrupted in the label, at the printhead this could lead to a small interruption in the printout, showing a fine white line onto the label. To avoid this, a value for the minimum backfeed can be set (0 – 1 mm) at which the label material is moved backwards. At the next print start the free range is overprinted. The setting of CMI length has only an influence at the selection of backfeed mode 'optimised backfeed'.

7.6 Network

Switch on the label printer and the display shows the main menu.

Press the key  to access the function menu.

Press the key  until the menu *Network* is displayed.

Press the key  to select the menu.

For more information, please see the separate manual.

7.7 Password

Switch on the label printer and the display shows the main menu.

Press the key  to access the function menu.





Press the key  until the menu *Password* is displayed.

Press the key  to select the menu.

With a password, different functions can be blocked for the operator. There are different applications with which such a password protection can be used reasonably. To receive a most flexible password protection, the printer functions will be divided into several function groups.

Because of these different function groups, the password protection is very flexible. The printer can be adjusted best to its actual order, as only certain functions are blocked.

Operation

Password	<p>Entering a 4-digit numeric password.</p> <p>Press the key  to move to the next menu item.</p>
Protection configuration	<p>Printer settings can be changed (contrast, speed, operating mode, ...). The password protection prevents modifications at the printer settings.</p> <p>Press the key  to move to the next menu item.</p>
Protection favorites	<p>The password protection prevents the access to the favorites.</p> <p>Press the key  to move to the next menu item.</p>
Protection memory card	<p>With the functions of the memory card, labels can be stored, loaded, etc. The password protection must decide if no access or only readable access on CF card is allowed.</p> <p>No protection: No password protection Userview only: Only reading access Protected: Access blocked</p> <p>Press the key  to move to the next menu item.</p>
Protection Printing	<p>In case the printer is connected to a PC, it can be useful, that the user is not able to produce a print manually. So the password protection prevents that prints can be produced manually.</p> <p>Press the key  to move to the next menu item.</p> <p>In order to execute a blocked function, first of all the valid password has to be entered. If the correct password is entered, then the desired function can be executed.</p>

Network

Password

Entering a 15-digit password. The password can consist of alphanumeric and special characters.

Press the key  to move to the next menu item.

Protection HTTP

The communication by HTTP can be avoided.

Press the key  to move to the next menu item.

Protection Telnet

The settings of the Telnet service cannot be changed.

Press the key  to move to the next menu item.

Protection remote access

The password protection prevents the remote control of the printer.

Press the key  to move to the next menu item.

In order to execute a blocked function, first of all the valid password has to be entered. If the correct password is entered then the desired function can be executed.

7.8 Interface

Switch on the label printer and the display shows the main menu.

Press the key  to access the function menu.

Press the key  until the menu *Interface* is displayed.

Press the key  to select the menu.

COM1 / Baud / P / D / S

COM1:

0 - serial interface Off.

1 - serial interface On.

2 - serial Interface On, no error message occurs in case of a transmission error.

Baud:

Indication of bits which are transferred per second (speed of data transfer).

Value range: 1200, 2400, 4800, 9600, 19200, 38400, 57600 and 115200.

P = Parity:

N - No parity

E - Even

O - Odd

Please observe that the settings correspond to those of the printer.

D = Data bits:

Setting of data bits.

Value range: 7 or 8 Bits.

S = Stop bits:

Indication of stop bits between bytes.

Value range: 1 or 2 stop bits.

Press the key  to move to the next menu item.

Start sign / End sign

SOH: Start of data transfer block → Hex format 01

ETB: End of data transfer block → Hex format 17

Two different start / end signs can be set. The settings are normally SOH = 01 HEX and ETB = 17 HEX. Several host computers cannot process these signs and therefore SOH = 5E HEX and ETB = 5F cannot be set.

Press the key  to move to the next menu item.

Data memory

Standard: After starting a print order the printer buffer receives data as long as it is filled.



Advanced: During a current print order data is received and processed.

Off: After starting a print order no more data is received.

Press the key  to move to the next menu item.

Port test

Check whether the data are transferred via the interface.

Press the key  and  to select standard (on). Press the key  and the data sent via any port (COM1, LPT, USB, TCP/IP) is printed.

7.9 Emulation

Switch on the label printer and the display shows the main menu.

Press the key  to access the function menu.

Press the key  until the menu *Emulation* is displayed.

Press the key  to select the menu.

Protocol

CVPL: Carl Valentin Programming Language

ZPL: Zebra® Programming Language

Change between CVPL protocol and ZPL II® protocol.

Press the key  to confirm the selection.

The printer performs a restart and ZPL II® commands are transformed into CVPL commands internally by the printer and then executed by the printer.

In menu Protocol, press the key  to move to the next menu item.

Printhead resolution

At activated ZPL II® emulation the printhead resolution of the emulated printer must be set, e.g. 11.8 Dot/mm (= 300 dpi).



NOTICE!

If the printhead resolution of the Zebra® printer differs from that of the Valentin printer, then the size of objects (e.g. texts, graphics) complies not exactly.

Press the key  to move to the next menu item.

Drive mapping

The access to Zebra® drives

B: CF card

E: Flash drive

R: RAM disk (standard drive, if not indicated)

is rerouted to the corresponding Valentin drives

A: CF

R: RAM disk

U: not occupied

This can be necessary if the available space on the RAM disk (at present. 512 KByte) is not sufficient or if bitmap fonts are downloaded to the printer and be stored permanently.



NOTICE!

As the printer build-in fonts in Zebra® printers are not available in Valentin printers, this can cause small differences in the text image.

Press the key  to move to the next menu item.

PJL (Printer Job Language)

The processing of PJL commands (Hewlett Packard® Print Job Language) can be switched On/Off. Status information relating to the print order can be queried.

7.10 Date & Time





Switch on the label printer and the display shows the main menu.

Press the key  to access the function menu.

Press the key  until the menu *Date/Time* is displayed.

Press the key  to select the menu.

Setting of date and time

The upper line of display shows the current date, the second line the current time. Press the keys  to  move to the next input field. Press the keys  and  to increase and/or decrease the figures at the cursor position.

Press the key  to move to the next menu item.

Summertime

On: Printer automatically adjust clock for daylight saving changes.

Off: Summertime is not automatically recognized and adjusted.

Press the key  to move to the next menu item.

Start of summertime – Format

Select the format in which you want to define beginning summertime. The above example indicates the default setting (European format).

DD = day	WW = week	WD = weekday
MM = month	YY = year	next day = only next day is taken into consideration

Press the key  to move to the next menu item.

Start of summertime – Date

By means of this function you can enter the date at which summertime has to start. This entry refers to the previously selected format. Example: summertime is automatically adjusted at last Sunday in March (03).

Press the key  to move to the next menu item.

Start of summertime – Time

By means of this function you can define the time when you want to start summertime.

Press the key  to move to the next menu item.

End of summertime – Format

Select the format in which you want to define end of summertime. The example above indicates the default setting (European format).

Press the key  to move to the next menu item.

End of summertime – Date

By means of this function you can define the date when you want to stop summertime. The entry refers to the previously selected format. Example: summertime is automatically adjusted at last Sunday in October (10).

Press the key  to move to the next menu item.

End of summertime – Time

By means of this function you can define the time when you want to stop summertime.

Press the key  to move to the next menu item.

Time shifting

By means of this function you can enter time shifting in hours and minutes (for automatically adjustment from summer and wintertime). This entry refers to the currently set printer time.

7.11 Service Functions





NOTICE!

So that the distributor res. the printer manufacturer in case of service can offer fast support, the printer is equipped with the menu *Service functions*.

Necessary information such as selected parameters can be taken directly from the printer. More details such as version of firmware or font are shown from the *Main menu*.

Switch on the label printer and the display shows the main menu.

Press the key  to access the function menu.

Press the key  until the menu *Service functions* is displayed.

Press the key  to select the menu.

Label parameters

Indication of label parameters in Volt.

A: Indication of minimum value.

B: Indication of maximum value.

C: Indication of trigger level. The value is ascertained while measuring and can be changed.

Press the key  to move to the next menu item.

Photocell configuration

This function enables definition of photocell levels.

In case of problems while positioning or measuring of label, levels for label photocell can be set manually. Make sure that a large hub as possible (above the label >3 V, above the gap <1 V) is set.

Press the key  to move to the next menu item.

Photocell parameters

DLS: Indication of transmission photocell level in Volt.

RLS: Indication of reflexion photocell level in Volt.

SLS: Indication of dispenser photocell level in Volt.

TR: Indication of transfer ribbon photocell status (either 0 or 1).

H: Indication of printhead position.

0 = printhead down

1 = printhead up

Press the key  to move to the next menu item.

Paper counter







D: Indication of printhead attainment in meters.





G: Indication of printer attainment in meters.

Press the key  to move to the next menu item.

Heater resistance

To achieve a high print quality, the indicated Ohm value must be set after replacing the printhead.

	Press the key  to move to the next menu item.
Printhead temperature	<p>Indication of printhead temperature. The printhead temperature corresponds normally to the room temperature. In case the maximum printhead temperature is exceeded, the current print order is interrupted and an error message appears at the printer display.</p> <p>Press the key  to move to the next menu item.</p>
Motor Ramp	<p>This function is often used for high printing speed as the tearing of transfer ribbon can be prevented.</p> <p>The higher the '++' value is set, the slower the feeding motor is accelerated.</p> <p>The smaller the '---' value is set, the faster the feeding motor is decelerated.</p> <p>Press the key  to move to the next menu item.</p>
Print examples	<p>Settings: Printout of all printer settings such as speed, label and transfer ribbon material.</p> <p>Bar codes: Printout of all available bar code types.</p> <p>Fonts: Printout of all available font types.</p> <p>Press the key  to move to the next menu item.</p>
Input	<p>Indication of input signal level which depends on the set <i>I/O Profile</i> (see page 73).</p> <p>0 = Low 1 = High</p> <p>Press the key  to move to the next menu item.</p>
Output	<p>Indication of signal level which depends on the set <i>I/O Profile</i> (see page 73).</p> <p>0 = Low 1 = High</p> <p>Press the key  to move to the next menu item.</p>
I/O Status	<p>Relevant results are counted and registered in RAM memory. The protocols get lost after switching off the device.</p> <p>RInt = Real Interrupts The start input impulses are counted directly at the Interrupt.</p> <p>Dbnc = Debounced The start input impulses that are longer than the set debounce time are counted. Only these start impulses can lead to a print. If a start impulse is too short, no print is released. This is recognized by the fact that RInt is counted, Dbnc not.</p> <p>NPrn = Not Printed The debounced start input impulses that have not lead to a print are counted. Causes: no active print order, print order stopped (manually or because of an error) or the printing system is still active with the processing of a print order.</p> <p>PrtStrtReset = The counters are reset.</p> <p>PrtStrtTime = Measured length of the last start impulse in ms.</p>

	Press the key  to move to the next menu item.
Cutter photocell	<p>1 – Printer is equipped with a cutter</p> <p>2 – Printer is not equipped with a cutter</p>
Cutter Home	<p>1 – The cutter is in the initial position and ready for the cutting procedure.</p> <p>0 – The cutter is not in the initial position. Before you are going to release a cutting procedure you first have to place the cutter in its initial position.</p> <p>Press the key  to move to the next menu item.</p>
Online / Offline	<p>This function is activated e.g. if the transfer ribbon is to be changed. It is avoided that a print order is processed although the module is not ready. If the function is activated then press the key  to change between Online and Offline mode. The respective state is indicated in the display.</p> <p>Standard: Off</p> <p>Online: Data can be received by interface. The keys of the foil keyboard are only active, if you changed in the Offline mode with key .</p> <p>Offline: The keys of the foil keyboard are still active but received data are not processed. If the module is again in Online mode then new print orders can be again received.</p> <p>Press the key  to move to the next menu item.</p>
Transfer ribbon advance warning	Before the end of transfer ribbon, a signal is send by the control output.
Warning diameter	<p>Setting of transfer ribbon advance warning diameter.</p> <p>In case you enter a value in mm then a signal appears via control output when reaching this diameter (measured at transfer ribbon roll).</p>
Ribbon advance warning mode	<p>Warning: When reaching the transfer ribbon advance warning diameter, the corresponding I/O output is set.</p> <p>Reduced print speed: Speed on which the printing speed is to be reduced.</p> <p>Error: The printing system stops when reaching the transfer ribbon advance warning diameter with the message 'too less ribbon'.</p>
Reduced print speed	Setting of the reduced print speed in mm/s. This can be set in the limits of the normal print speed.

**Zero point adjustment
in Y direction**

Press the key  to move to the next menu item.

Indication of value in 1/100 mm.

After replacing the printhead - the print cannot be continued at the same position on the label, the difference can be corrected in printing direction.

**NOTICE!**

The value for zero point adjustment is set ex works. After replacing the printhead, only service personnel are allowed to set this value anew.

**Zero point adjustment
in X direction**

Press the key  to move to the next menu item.

Indication of value in 1/100 mm.

After replacing the printhead - the print cannot be continued at the same position on the label, the difference can be corrected across the printing direction.

**NOTICE!**

The value for zero point adjustment is set ex works. After replacing the printhead, only service personnel are allowed to set this value anew.

Print length +/-

Press the key  to move to the next menu item.

Indication of print layout correction in percent.

By mechanical influences (e.g. label roll size) the print layout can be printed increased and reduced to its original size.

Value range: +10.0 % ... -10.0 %

Press the key  to move to the next menu item.

**Write log files to
memory card**

The printer logs different events internally. In case of service, the error cause can be located faster.

With this command, different log files are saved on an existing storage medium (memory card). After the 'Finish' message the storage medium can be removed.

The files are in directory 'log':

LogMemErr.txt: Logged errors with additional information such as date/time and file name/line number (for developers).

LogMemStd.txt: Logging of selected events.

LogMemNet.txt: Data latest send via port 9100.

Parameters.log: All printer parameters in human readable form.

TaskStatus.txt: Status of all printer tasks.

The files *LogMemErr.txt* and *LogMemStd.txt* are written in circle, i.e. old contents are overwritten. The entry logged last is marked with „---“.

7.12 Main Menu

Switch on the label printer and the display shows the main menu. The main menu shows information such as printer type, current date and time, version number of firmware and the used FPGA.

The selected display is shown for a short time, then the indication returns to the first information.

Press the key  to move to the next information display.

8 Options

8.1 Cutter



CAUTION!

Risk of injury, particularly during maintenance, the cutter blades are sharp!

- ⇒ Switch off the printer before attaching the cutter!
- ⇒ The cutter may only be used when it is mounted on the printer!
- ⇒ Do not try to cut any materials which exceed the maximum width or thickness specifications.
- ⇒ Do NOT touch the area of the moving blades!

Switch on the label printer and the display shows the main menu.

Press the key  to access the function menu.

Press the key  until the menu *Cutter* is displayed.

Press the key  to select the menu.



NOTICE!

The menu item cutter is only displayed if the printer recognizes the option via cutter photocell when switching on the printer.

In the upper line of display, the cutter mode can be selected.

In the line below, the cutter offset (approx. 20 mm) can be set.

Press the key  to move to the next operating mode.

Operating modes

Off:

The print order is processed without cutting.

Without backfeed:

A cut is effected after each label.

We recommend using this operating mode if no data which is to print is in the upper part of the label.

With backfeed:

A cut is effected after each label.

Interval with final cut:

A cut is effected after a fixed number of labels which you have to enter at the print start and additionally at the end of the print order.

Interval without final cut:

A cut is effected after a fixed number of labels which you have to enter at the print start. At the end of the printer order no cut is effected except when the set interval comes to the end of the print order.

Final cut:

A cut is only effected at the end of the print order.

Select the desired cutter operating mode, then press the key  to select additional functions.

Double cut

When using this function, after the first cut a feed with the set offset is effected and then cut anew. After the cut a back feed to the printing position is effected.

Press the key  to move to the next menu item.

Cutter control

Automatic: After each printed label a cut is released.

Extern: A cut is released by an external I/O. External can only be selected if the label printer is equipped with option external I/O Nach jedem gedruckten Etikett wird ein Schnitt ausgelöst.

Press the key  to move to the next menu item.

Automatic return

On: The label is pulled back immediately after the cut.

Off: The label is pulled back only before the next print.

Single cut

In case you are in the main menu or a print order has been stopped you can release a single cut by pressing key .

The type of the single cut depends on the set cutter mode, offset and the value set for the double cut.

8.2 Dispenser I/O



NOTICE!

In order to operate the printer in dispenser mode a print order has to be started and the printer has to be in 'waiting' mode.

Switch on the label printer and the display shows the main menu.

Press the key to access the function menu.

Press the key until the menu *Dispenser I/O* is displayed.

Press the key to select the menu.

In the upper line of display, the operating mode can be selected.

Offset

In the line below, the dispenser I/O offset (approx. 20 mm) can be set.

Press the key to move to the next operating mode.

Operating modes

Off:

It is printed without the labels are dispensed.

I/O static:

The input signal evaluated, i.e. it is printed as long as the signal exists. The number of labels which was entered at the print start is printed.

The set dispenser offset is not taken into consideration.

I/O static continuous:

For description of this operating mode, see I/O static.

Continuous means that it is printed as long as new data is transferred via interface

The set dispenser offset is not taken into consideration.

I/O dynamic:

The external signal is evaluated dynamically, i.e. is the printer in 'waiting' mode a single label is printed at each signal changing. After the print the set dispenser offset is executed, i.e. a backfeed is effected.

I/O dynamic continuous:

For description of this operating mode, see I/O dynamic.

Continuous means that it is printed as long as new data is transferred via interface.

Photocell:

The printer is controlled via photocell. The printer prints automatically a label if the user takes away the label at the dispensing ledge. The print order is finished when the target number of labels is reached.

Photocell continuous:

For description of this operating mode, see Photocell.

Continuous means that it is printed as long as new data is transferred via interface.

Additional parameters for Dispenser I/O

After selection of desired Dispenser I/O operating mode, press the key  to select additional parameters.

I/O Port 1-8 and I/O Port 9-16

Definition of port functions:
2 sign show the current setting for each port.

I/O Port 1-8

I+I+I+I+N+N+N+N+

Port 1 2 3 4 5 6 7 8

because of space reasons, the port number cannot be indicated)

The first sign specifies the following:

I = Port operates as Input

O = Port operates as Output

N = Port has no function (not defined)

These settings cannot be modified.

The second sign specifies the following:

+ = Active signal level is 'high' (1)

- = Active signal level is 'low' (0)

x = Port is deactivated

& = Function is executed at each change of the signal level

s = Status can be enquired/influenced by interface

The printer-internal function is deactivated.

The modification of the signal level is only taken into consideration for the operating modes I/O static, I/O dynamic, I/O static continuous and I/O dynamic continuous.

Press the key  to move to the next parameter.

Debounce

Indication of debounce time of the dispenser input. The setting range of the debounce time is between 0 and 100 ms.

In case the start signal is not clear then you can debounce the input by means of this menu item.

Press the key  to move to the next parameter.

Start signal delay

Indication in time per second of the delay for the start signal.
Value range: 0.00 ... 9.99.

Press the key  to move to the next parameter.

I/O protocol

Indication of interface at which the modifications of input signals and output signals (I/O) are sent.

Press the key  to move to the next parameter.

Save signal

On: The start signal for the next label can already be released during printing the current label. The signal is registered from the printer. The printer starts printing the next label immediately after finishing the current one. Therefore time can be saved and performance be increased.

Off: The start signal for the next label can only be released if the current label is printed to the end and the printer is again in 'waiting' state (output 'ready' set). If the start signal was released already before, so this is ignored.

Press the key  to move to the next parameter.

I/O Profile

Selection of the available configurations *Std_Label* (factory setting), *StdFileSelLabel* or *APL*.

List of registered functions for Std_Label

1	Print start and cut (Input)
2	Reprint last printed label (Input)
3	Counter reset (Input)
4	Option applicator only: Start application (Input)
5	Error reset (Input)
6	Cancel all print jobs (Input)
7	No function
8	No function
9	Error (Output)
10	Print order active (Output)
11	Dispenser photocell: Label exists at dispenser photocell (Output)
12	Printing (Output)
13	Ready (Output)
14	Option applicator only: Ready for application (Output)
15	Option scanner only Bar code not readable (Output)
16	Transfer ribbon prior warning (Output)

**List of registered
functions for
StdFileSelLabel**

1	Print start and cut (Input)
2	Error reset (Input)
3*	Number of the file to load Bit 0 (Input)
4*	Number of the file to load Bit 1 (Input)
5*	Number of the file to load 2 (Input)
6*	Number of the file to load 3 (Input)
7*	Number of the file to load 4 (Input)
8*	Number of the file to load 5 (Input)
9	Error (Output)
10	Print order active (Output)
11	Dispenser photocell: Label exists at dispenser photocell (Output)
12	Printing (Output)
13	Ready (Output)
14	No function
15	Option scanner only Bar code not readable (Output)
16	Transfer ribbon prior warning (Output)

- * The files must be saved onto the CF card in the user directory (see chapter 9.4, page 83).

The files must start with 1 or 2 digits (1_Etikett.prn, 02_Etikett.prn).

The files can be saved with a file extension.

In the printer status 'ready', 'waiting' or 'stop', a new file can be loaded. The printer order will be started after charging and an already existing printer order will be deleted.

The input signal 000000 does not charge a file and does not delete an already existing print order.

**List of registered
functions for APL**

1	Print start and cut (Input)
2	Reprint last printed label (Input)
3	Counter reset (Input)
4	Option applicator only: Start application (Input)
5	Error reset (Input)
6	Cancel all print jobs (Input)
7	No function
8	No function
9	Error (Output)
10	Print order active (Output)
11	Dispenser photocell: Label exists at dispenser photocell (Output)
12	Printing (Output)
13	Ready (Output)
14	Option applicator only: Ready for application (Output)
15	Option applicator only: Pad is in printing position (Output)
16	Transfer ribbon prior warning (Output)

8.3 Label Applicator

Switch on the label printer and the display shows the main menu.

Press the key  to access the function menu.

Press the key  until the menu *Label applicator* is displayed.

Press the key  to select the menu.

Press the key  to change to the next mode.

Operating modes

Stamp on:

The label remains in a fixed position. The label is pressed directly onto the product.

Blow on:

The pad moves to a pre-adjusted position approximately 10 mm away from the product. The label is blown onto the product by an air jet stream. The print and apply cycle perform in a fixed position or in linear movement of the product.

Roll on:

The label is dispensed and moved until touching the roller of the roll on pad. In the labelling position, this roll is pressed onto the product. Then the label is applied and rolled on by the movement of product.

Press the key  to move to the next parameter.

Application mode





The applicator can be operated in two different ways concerning the order of printing and labelling within one labelling cycle.







Print-Apply:







The print of a label is released by an external start signal. At the same time the vacuum on the pad as well as the supporting air from the blow tube are switched on. If the label is printed and picked up completely from tamp, the supporting air is switched off and the lift cylinder is controlled to move the pad down towards the labelling position. A sensor signals when the labelling position is reached. Following, the vacuum is switched off and the label is transferred to the product. After applying the label, the lift cylinder is so controlled that the pad is again moved back to the starting position. Now the labelling cycle is finished.

Apply-Print:

Before starting the cyclic operation 'apply-print', the printing and picking up of the first label has to be released separately by a special signal. The pad with the printed label is in starting position and the vacuum at the pad is switched on. At start of the cyclic operation when sending the start signal, the first label is already on the pad. The following process is similar to the mode 'print-apply' but at the end of the cycle the next label is printed and picked up by the pad. Now the labelling cycle is finished.



	<p>Press the key  to move to the next parameter.</p>
Vacuum delay	<p>The vacuum is connected not immediately with print start, but only if the label were put forward a certain time. This delay causes that the label runs more easily under the pad as it is not sucked and, in this way, braked.</p> <p>Value range: 0 ... 2500 ms Step size: 10 ms Default: 0 ms</p> <p>Press the key  to move to the next parameter.</p>
Support delay On	<p>The supporting air from the blow tube is not immediately switched on at print start but only if the label has covered a distance. This delay helps to prevent a turning or swinging at the front of the label and consequently avoids faults when the label is being picked up from printer.</p> <p>Value range: 0 ... 2500 ms Step size: 0 ms Default: 0 ms</p> <p>Press the key  to move to the next parameter.</p>
Support delay Off	<p>Delayed to the process of the label being picked up, the supporting air is switched off.</p> <p>In many cases, after being picked up by the pad the label edge may still stick on the liner. This may affect the accuracy of the label positioning or even cause faults in the labelling. Therefore, switching off the air blow delayed can be useful to separate the label from liner and neatly place the label on the surface of pad.</p> <p>Value range: 0 ... 2500 ms Step size: 10 ms Default: 500 ms</p> <p>Press the key  to move to the next parameter.</p>
Pressure control	<p>With activated compressed air control, with help from a compressed air sensor it is checked at each labelling cycle if the compressed air fits with the valve block. If no compressed air is presented, the labelling cycle is stopped and the error message 'compressed air' is displayed.</p> <p>If the parameter 'pressure control' is set to Off, the error treatment as described above will not be effected. This can be especially helpful for the initial operation of the labelling system.</p> <p>For standard operation, set the parameter to On.</p> <p>Press the key  to move to the next parameter.</p>
Vacuum control	<p>The label transfer from printer to applicator is controlled by a vacuum sensor. If the transfer of label fails, the sucking holes on the pad will not be covered by the label and therefore no vacuum can originate on the pad. Afterwards an error message appears, and the label strip will be fed back.</p> <p>If the parameter 'vacuum control' is set to Off, the error treatment as described above will not be effected. This can be especially helpful during adjustments, because the immediate backfeed will be cancelled and therefore it is easier to check the reasons for the faulty transfer.</p> <p>For standard operation, set the parameter to On.</p>



	Press the key  to move to the next parameter.
Pressure time	<p>This parameter is only active if the operating mode 'stamp on' is selected. The time can be adjusted while the stamp is kept in the labelling position for applying the label onto the goods.</p> <p>Press the key  to move to the next parameter.</p>
Blow time	<p>This parameter is only active if the operating mode 'blow on' is selected. The time can be adjusted, while the blowing air is switched on for transferring the label onto product.</p> <p>Value range: 0 ... 2500 ms Step size: 10 ms Default: 100 ms</p> <p>Press the key  to move to the next parameter.</p>
Waiting position	<p>This parameter is only active if the operating mode 'blow on' and mode 'apply-print' are selected.</p> <p>Waiting position up: In cyclic mode the pad with the printed label waits in the labelling position near the dispensing edge of printer for the external start signal.</p> <p>Waiting position down: In cyclic mode the printed label is transported to the labelling position at the end of a cycle. So the next cycle begin with blowing up the label.</p> <p>Press the key  to move to the next parameter.</p>
Roll-on time	<p>This parameter is only active if the operating mode 'blow on' is selected. The time can be adjusted while the roll-on pad is stopped in labelling position.</p> <p>Value range: 0 ... 5000 ms Step size: 10 ms Default: 0 ms</p> <p>Press the key  to move to the next parameter.</p>
Cleaning time	<p>This parameter is only active if the operating mode 'blow on' and 'roll on' are selected. The time can be adjusted for the cleaning period of pad after application procedure.</p> <p>Value range: 0 ... 2500 ms Step size: 10 ms Default: 100 ms</p> <p>Press the key  to move to the next parameter.</p>
Stroke timeout	<p>Moving up and down of pad. If the pad does not reach the corresponding final position within the set time, then an error message appears ('final position above' at moving up and/or 'final position below' at moving down).</p> <p>Value range: 0 ... 5000 ms Step size: 10 ms Default: 0 ms</p>

Delay lower end position	<p>Press the key  to move to the next parameter.</p> <p>The reaching of the lower end position within the labelling cycle is not checked immediately after the start of the downward movement, but only when the pad has moved downwards for a certain time. This ignores an erroneous release of the lower end position (e.g. by inertia of the pad).</p> <p>Value range: 0 ... 1000 ms Step size: 10 ms Default: 0 ms</p>
Quick-Apply delay	<p>Press the key  to move to the next parameter.</p> <p>Only with available option quick-apply: With this function, the travel speed of the cylinder may be reduced before it hits the product. The time until the delay commences may be set. The exhaust throttle (bottom) on the cylinder must be opened completely for this.</p> <p>Value range: 0 ... 2500 ms Step size: 10 ms Default: 0 ms</p>
Transverse axis	<p>Press the key  to move to the next parameter.</p> <p>Only with available option transverse axis: This function allows you to set if the pad makes a transversal movement before the upwards movement, and/or accordingly after the upwards movement back into the print position. If the parameter 'transverse axis' is set to On, in each case a transverse movement takes place. At setting Off, no transversal movement takes place and the application procedure begins in the print position.</p>
Labelling signal	<p>Press the key  to move to the next parameter.</p> <p>If printing and applying of the label are to be separately released, a separate signal for applying the label can be activated (port 4, start applying).</p> <p>Off: No labelling signal is used, i.e. after printing the label and takeover onto the pad, the applying procedure begins immediately.</p> <p>Print position: After printing the label and takeover onto the pad, the printer waits in print position for the labelling signal.</p> <p>Labelling position: After printing the label and takeover onto the pad, the pad makes a transversal movement into the labelling position. There the printer waits for the labelling signal. With applicators without transversal axis, this setting is identical with the setting 'print position'.</p>
Test functions	<p>Press the key  to move to the next parameter.</p> <p>Stroke adjust The arrester can be adjusted and the stroke speed can be set. The pad makes a stroke movement and return again to the basic position after reaching the lower end position.</p> <p>Press the key  to start the stroke movement.</p>

Input/Output

Press the key  to move to the next parameter.

This menu serves for the applicator setup as well as for error tracing. Input signals of the applicator can be monitored and output signals can be set or reset separately. Press the key  and  to select the corresponding output for set/reset the output signals. Press the keys

 and  to set/reset the corresponding output.

Input signals

- I₁ = Pre-dispense key
 - 1 = key pressed
 - 0 = key not pressed
- I₂ = Final position up
 - 1 = pad in final position up
 - 0 = pad not in final position up
- I₃ = Final position down
 - 1 = pad in final position down
 - 0 = pad not in final position down
- I₄ = Compressed air
 - 1 = compressed air available
 - 0 = no compressed air available
- I₅ = Vacuum
 - 1 = vacuum at pad available
 - 0 = no vacuum at pad available
- I₆ = Final position right
 - 1 = pad in final position right
 - 0 = pad not in final position right
- I₇ = Final position left
 - 1 = pad in final position left
 - 0 = pad not in final position left

Output signal

- O₁ = Move pad downwards
 - 1 = On / 0 = Off
- O₂ = Move pad upwards
 - 1 = On / 0 = Off
- O₃ = Transverse right
 - 1 = On / 0 = Off
- O₄ = Transverse left
 - 1 = On / 0 = Off
- O₅ = Blowing air
 - 1 = On / 0 = Off
- O₆ = Supporting air
 - 1 = On / 0 = Off
- O₇ = Vacuum
 - 1 = On / 0 = Off

9 Compact Flash Card / USB Memory Stick*

9.1 General Information

On the back side of the label printer is the slot for the CF card and the USB port for inserting the USB memory stick.

The mass storage menu (memory menu) permits the access to CF cards or USB memory sticks attached to the printer. Among loading and saving labels simple operations of contents are possible such as delete files/directories, copy files/directories or formatting.



NOTICE!

In case of a malfunction of the original memory medium it is recommend copying the most important data by means of a commercial Card Reader.

9.2 Display Structure

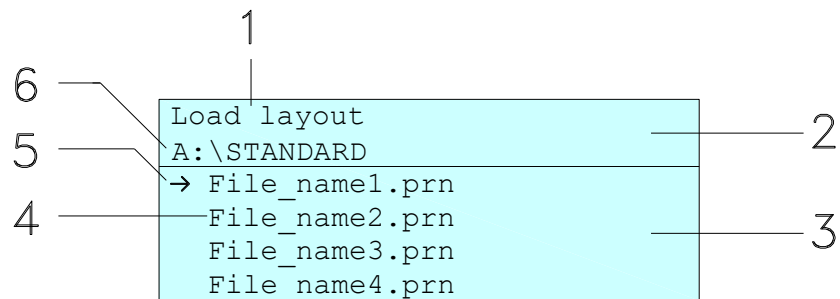

1 = Current function

2 = 2-lined header

3 = Scroll range

4 = File names / directory names

5 = Marking of the selected file (cursor)

6 = Current path (drive:\directory)

The two-line header (2) contains the current function name (1) and the current path (6).

The four-line scroll range indicates a list of files/directories. The first entry (marked with an arrow) is the active one. To this file/directory and/or these files/directories refer all actions.



NOTICE!

Three drives are available.

A:\ indicates the CF card.

U:\ indicates the USB memory stick.



















(only one stick can be inserted)

R:\ indicates the RAM (ZPL Emulation).

* not occupied

9.3 Navigation

The memory menu is operated with the keys of the foil keyboard of the control unit or with different function keys of an attached USB keyboard.

		Return to the previous menu.
		Function <i>Load layout</i> : Change to the File Explorer. File Explorer: Change to the 'context menu'.
		Select a file/directory if a multiple selection is possible.
		Main menu: Access to the memory menu. File Explorer: Create a new file.
		Start the current function for the active file/directory.
		Change to the superordinate directory.
		Change to the currently marked directory.
		In the current directory scroll upwards.
		In the current directory scroll downwards.

9.4 Define User Directory



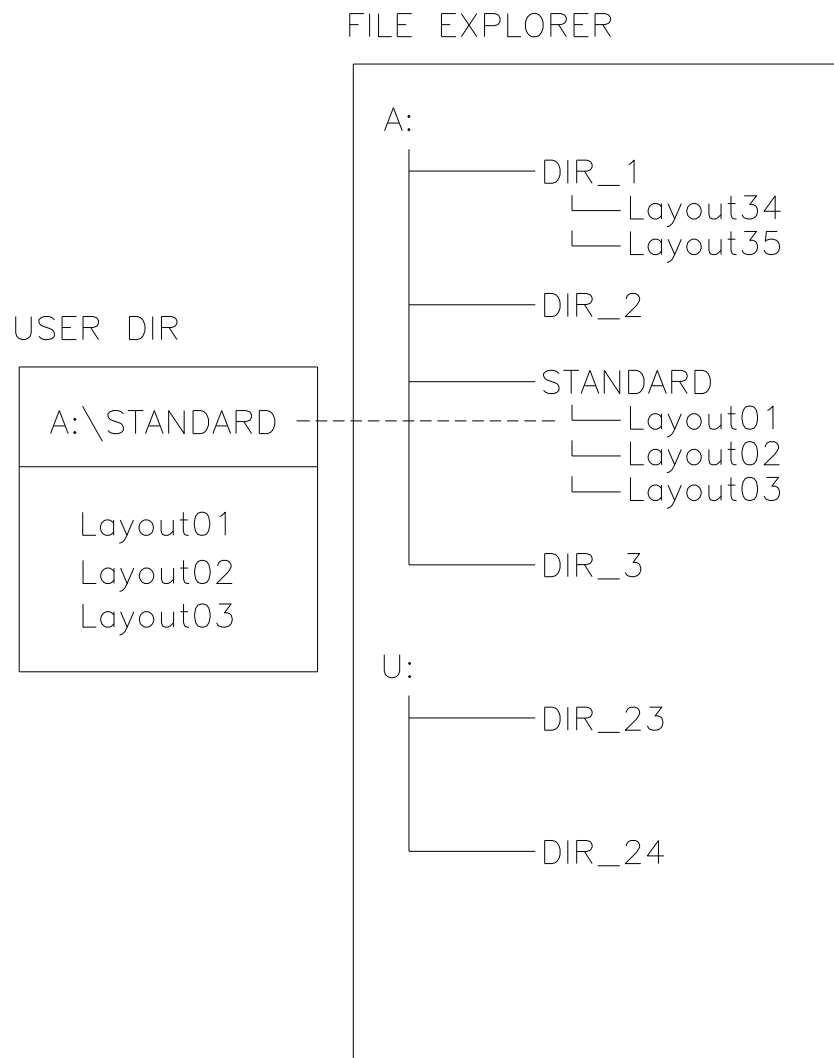

NOTICE!

An user directory is to be defined:
before using and/or navigating through the memory menu.
if formatting of CF card is effected at PC and thus the
STANDARD directory was not created automatically.



The user directory is the root directory in which the user saves usually the most frequently used files/layouts. The utilisation of the user directory permits the quick and direct access to the files saved in the defined user directory. The definition of an user directory saves thus a long search of the file to be printed.

Press the key  to access the memory menu.

Press the key  to call the File Explorer.

File Explorer A:\	Context Menu A:
[Drives] →<STANDARD> <DIR_1>	→Set as user dir Format Copy

Press the keys , , ,  to select the directory.

Press the key  to display all available functions.

Select the function *Set as user dir* and press the key  to confirm the selection.

Press the key  until the printer is back in the main menu.





At the next start of the memory menu the selected directory is displayed as user directory.

9.5 Load Layout

Loads a layout within a defined user directory. The function allows quick access to the desired layout as only layout files are displayed and directories hidden.

Load layout A:\STANDARD
→File_name1.prn File_name2.prn File_name3.prn File_name4.prn

Press the key  to access the memory menu.

Press the keys , , ,  to select the layout to be printed.

Press the key  to confirm the selection.

The printer display automatically shows the window to insert the number of copies which are to print.

Select the number of copies which are to be printed.

Press the key  to start the print order.



NOTICE!

The directory can NOT be changed. A change of directory MUST be made in the File Explorer with the function *Change directory*.

9.6 File Explorer

The File Explorer is the file manager of the printing system. The File Explorer provides the main functions for the user interface of memory menu.

In the user directory, press the key **F** to access the File Explorer.

Following functions are available:

- Change drive and/or directory
- Load file
- Save layout and/or configuration
- Delete file(s)
- Format CF card
- Copy file(s)

Change drive/directory

Selection of drive and/or directory in which the files are saved.

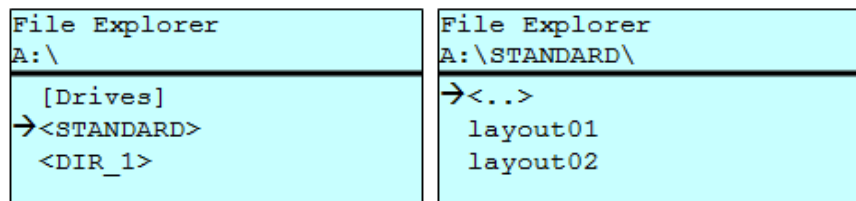

Press the key **M** to access the memory menu.

Press the key **F** to call the File Explorer.

Press the keys **↑**, **↓**, **←**, **→** to select the directory.

Press the key **Enter** to confirm the selection.

The selected directory is now displayed.



Load file

Loads a file. This can be a configuration saved before, a layout, etc.

```
Load file
A:\STANDARD\
<..>
→ layout01
   layout02
```

Press the key  to access the memory menu.

Press the key  to call the File Explorer.

Press the keys  and  to select the file.

Press the key  to load the selected file.

If the selected file is a layout, then the number of copies to print can be entered immediately.

Save layout

Saves the currently loaded layout under the selected name.

```
Save file
A:\STANDARD
→ Save layout
   Save config.

noname
```

Press the key  to access the memory menu.

Press the key  to call the File Explorer.

Press the key  to move to the menu *Save file*.

Select the function *Save layout* and confirm the selection with key .

If an USB keyboard is attached a new file name for *noname* can be assigned.

Save configuration

Saves the complete, current printer configuration under the selected name.

```
Save file
A:\STANDARD
Save layout
→ Save config.
config.cfg
```

Press the key  to access the memory menu.

Press the key  to call the File Explorer.

Press the key  to move to the menu *Save file*.

Select the function *Save configuration* and confirm the selection with key .

If an USB keyboard is attached a new file name for *config.cfg* can be assigned.



Delete file(s)

Deletes one or more files and/or directories irrevocably. With the deletion of a directory both the contained files and the subdirectories are deleted.

File Explorer A:\STANDARD\ layout01 *	Context menu 2 objects marked
→ layout02 *	→ Delete
layout03	Copying
layout04	

Press the key  to access the memory menu.

Press the key  to call the File Explorer.

Press the keys  and  to select the file.

Press the key  to mark the files which are to be deleted. The marked entries are listed with *. Repeat this procedure until all desired files and/or directories are marked for deletion.

Press the key  to call the context menu.

Select the function *Delete* and confirm the selection with key .

**NOTICE!**

The deleting procedure is irreversible!

Format memory card

Formats irrevocably the memory card.

**NOTICE!**

USB sticks cannot be formatted at the printer!

File Explorer DRIVES	Context menu A:\
→A: 954Mb free U: No media	Set as user dir →Formatting Copy

Press the key  to access the memory menu.

Press the key  to call the File Explorer.

Select the drive which is to format with the navigation keys.

Press the key  to call the context menu.

Select the function *Format* and confirm the selection with key .



Copy memory card

Creates a duplicate of the original file and/or the original directory to make changes independently of the original.

File Explorer	Context menu
A:\STANDARD\	2 objects marked
layout01 *	Delete
→ layout02 *	→ Copying
layout03	
layout04	

Press the key  to access the memory menu.

Press the key  to call the File Explorer.

Press the keys  and  to select the file.

Press the key  to mark the files which are to be copied. The marked entries are listed with *. Repeat this procedure until all desired files and/or directories are marked for copying.

Press the key  to call the context menu.

Select the function *Copy* and confirm the selection with the key .

Select Destination
DRIVES
→ A: 954Mb free

Select the target storage with the navigation keys and press the key  to confirm the selection.

9.7 Firmware Update

Starting from firmware version 1.58, updates can be performed via the memory menu. Both the USB stick as well as the CF card can be used for this.

Procedure

On the CF card / USB memory stick a directory is created in which the necessary update files are stored (firmware.prn, data.prn). By means of the function *Load file* the file *firmware.prn* is selected/loaded. In the first step the printer executes the firmware update. After the necessary restart automatically the file *data.prn* is loaded. In this way the remaining components were updated. is After a renewed restart the update procedure is finished.

9.8 Filter

For certain functions a filter mask or a file name of a file which is to be saved can be entered. This input is indicated in the path line. The filter mask can be used to search for specific files. For example, with the input of 'L' only the files are listed whose character string starts with 'L' (regardless of upper and lower cases).

Without filter

```
Load layout
A:\STANDARD
→First_file.prn
  Layout_new.prn
  Sample.prn
  12807765.prn
```

With filter

```
Load layout
L
→Layout_new.prn
```

10 Maintenance and Cleaning



DANGER!

Risk of death by electric shock!

⇒ Disconnect the label printer from the mains supply and wait for a moment until the power supply unit has discharged.



CAUTION!

Risk of injury when cleaning.

⇒ Pay attention to sharp edges.



NOTICE!

When cleaning the label printer, personal protective equipment such as safety goggles and gloves are recommended.

Maintenance plan

Maintenance task	Frequency
General cleaning (see section 0, page 92).	As necessary.
Clean the pressure roller (see section 10.2, page 92).	Each time the label roll is changed or when the printout and label transport are adversely affected.
Clean the printhead (see section 10.3, page 93).	Each time the transfer ribbon is changed or when the printout is adversely affected.
Clean the label photocell (see section 10.4, page 94).	When exchanging the label roll.
Replace the printhead (see section 10.5, page 96).	In case of errors in printout.
Replace the pressure roller and rewind roller (see section 10.6, page 98).	When printout and label transport are adversely affected.



NOTICE!

The handling instructions for the use of Isopropanol (IPA) must be observed. In the case of skin or eye contact, immediately wash off the fluid thoroughly with running water. If the irritation persists, consult a doctor. Ensure good ventilation.



WARNING!

Risk of fire by easily inflammable label soluble!

⇒ When using label soluble, dust must be completely removed from the label printer and cleaned.

Tools and cleaning agents**NOTICE!**

For adjustments and simple installation work, use the accompanying hexagonal wrench located in the upper section of the print unit. No other tools are required for the work described here.

10.1 General Cleaning**CAUTION!**

Abrasive cleaning agents can damage the label printer!

- ⇒ Do not use abrasives or solvents to clean the outer surface of the label printer.
- ⇒ Remove dust and paper fuzz in the printing area with a soft brush or vacuum cleaner.
- ⇒ Clean the outer surfaces with an all-purpose cleaner.

10.2 Clean the Pressure Roller

A soiled pressure roller can lead to reduced print quality and can affect transport of material.

**CAUTION!**

Pressure roller can be damaged!

- ⇒ Do not use sharp or hard objects to clean the pressure roller.
1. Open the printer cover.
 2. Turn the lever (16, Figure 2) counterclockwise to lift up the printhead.
 3. Remove labels and transfer ribbon.
 4. Remove deposits with the roller cleaner and a soft cloth.
 5. If the roller appears damaged, replace it (see section 10.6 Replace the Pressure Roller and Dispenser Roller on page 98).
 6. Reload labels and transfer ribbon.
 7. Turn the lever (16, Figure 2) clockwise to lock the printhead.
 8. Close the printer cover.

10.3 Clean the Printhead

Printing can cause accumulation of dirt at printhead e.g. by colour particles of transfer ribbon, and therefore it is necessary to clean the printhead in regular periods depending on operating hours, environmental effects such as dust etc.

**CAUTION!**

Printhead can be damaged!

- ⇒ Do not use sharp or hard objects to clean the printhead.
- ⇒ Do not touch protective glass layer of the printhead.

1. Open the printer cover.
2. Turn the lever (16, Figure 2) counterclockwise to lift up the printhead.
3. Remove labels and transfer ribbon.
4. Clean the printhead surface with a special cleaning pen or a cotton swab dipped in pure alcohol.
5. Before using the label printer, let the printhead dry for about two to three minutes.
6. Reload labels and transfer ribbon.
7. Turn the lever (16, Figure 2) clockwise to lock the printhead.
8. Close the printer cover.

10.4 Clean the Label Photocell



CAUTION!

Label photocell can be damaged!

⇒ Do not use sharp or hard objects or solvents to clean the label photocell.

The label photocell can be soiled with paper dust. This may affect the label scanning.

Compa III 10X

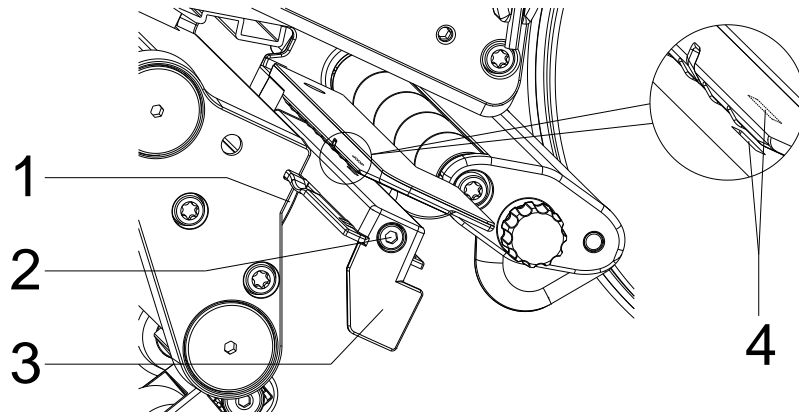

Figure 23

1. Remove labels and transfer ribbon.
2. Loosen the screw (5).
3. Press the locking (1) and slowly pull the label photocell outward via the handle (3). Make sure that the photocell cable is not stretched.
4. Clean the label photocell and the sensor slots (4) with a brush or a cotton bud soaked in pure alcohol.
5. Push back the label photocell at the handle (3) and set it (see chapter Setting the label Photocell, page 35).
6. Push the hexagon wrench (5) into the holder.
7. Reload labels and transfer ribbon (see chapter 5 Load Media, page 33).

Compa III 162

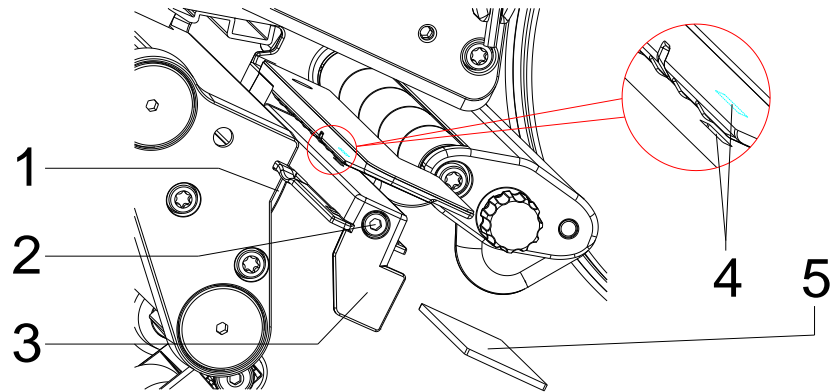

Figure 24

**DANGER!**

Danger to life from mains voltage/electric shock!

- ⇒ Before maintenance work, disconnect the label printer from the power supply and wait briefly until the power supply unit has discharged.
- ⇒ The following work must be carried out by trained service personnel!

1. Remove labels and transfer ribbon.
2. Loosen two hexagon socket screws on the upper cover edge and then remove the left cover of printer.
3. Push the label photocell on the handle (3) as far as it will go in the direction of the housing and pull the connection cable out of the plug at the rear end of the label photocell.
4. Press the locking (1) and slowly pull the label photocell outward via the handle (3). In this process, push the spacer plate (5) out of the guiding of the photocell
5. Clean the label photocell and the sensor slots (4) with a brush or a cotton bud soaked in pure alcohol.
6. Push the label photocell on the handle (3) towards the housing wall.
7. Press the locking (1) and push the spacer plate (5) back into the guiding of photocell.
8. Connect the connecting cable at the label photocell.
9. Install the left cover of label printer.
10. Adjust the label photocell.
11. Reload labels and transfer ribbon (see chapter 5 Load Media, page 33).

10.5 Replace the Printhead



CAUTION!

The printhead can be damaged by static electricity discharges and impacts!

- ⇒ Set up the printer on a grounded, conductive surface.
- ⇒ Ground your body, e.g. by wearing a grounded wristband.
- ⇒ Do not touch contacts on the plug connections (4, 5).
- ⇒ Do not touch printing line (6) with hard objects or your hands.

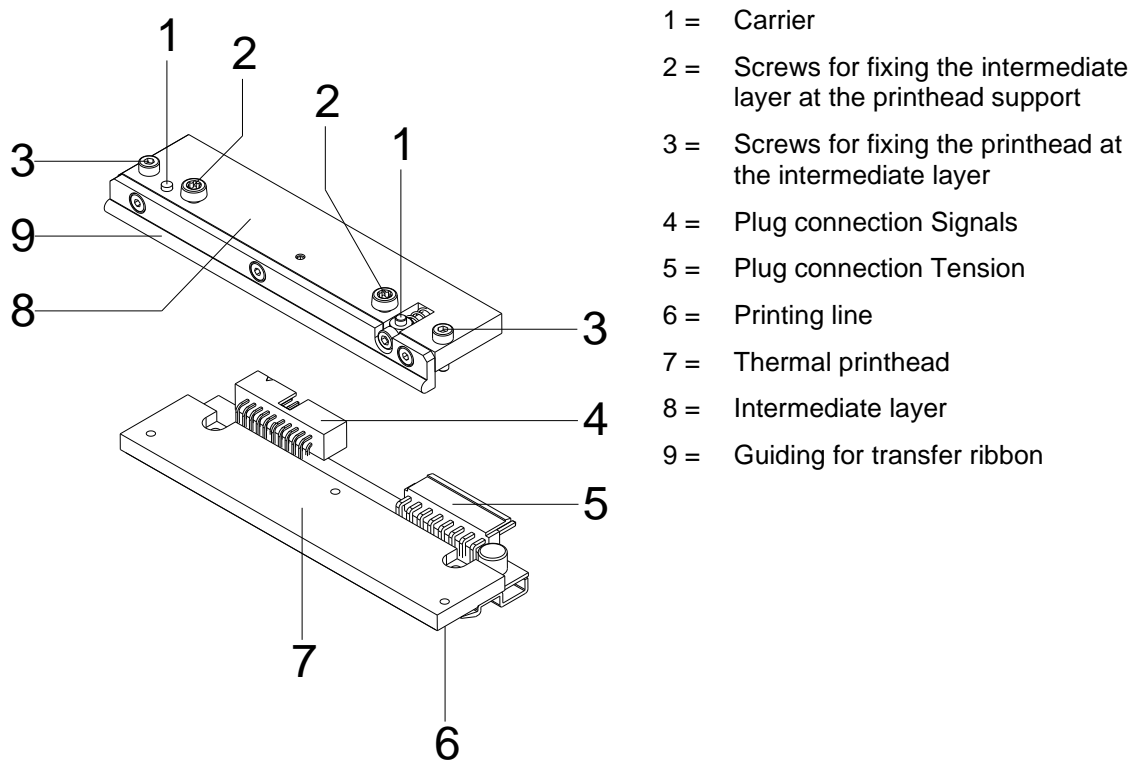

Figure 25



NOTICE!

The intermediate layer (8) remains on the printer. Only the printhead (7) is replaced.



CAUTION!

Danger of abrasion when removing/installing the printhead!

- ⇒ Pay attention to the toothing when the tear-off edge is installed.

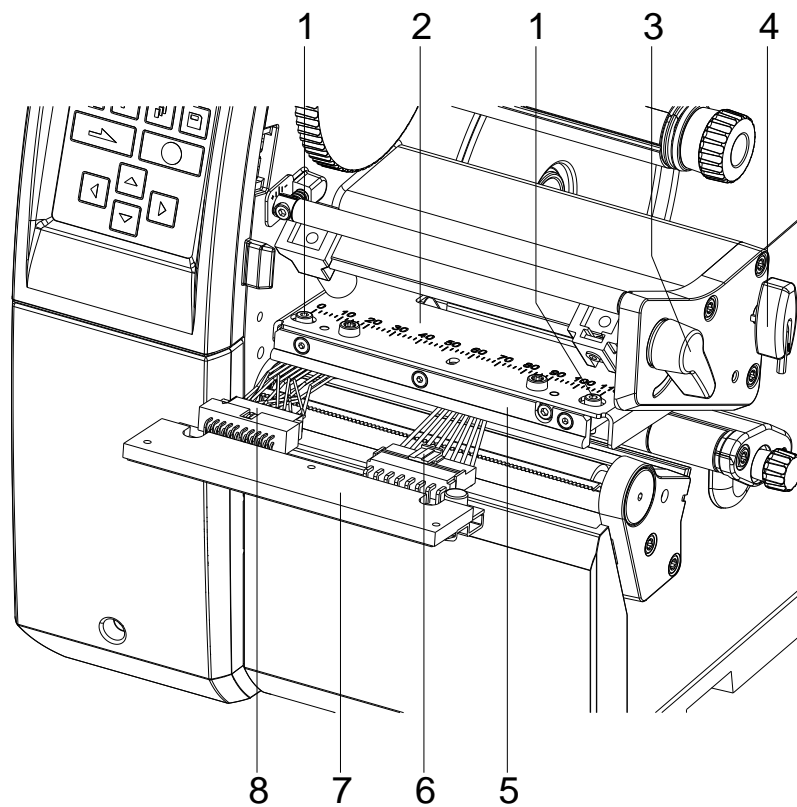
**Figure 26****Remove the printhead**

1. Turn the lever (3) counterclockwise to lift up the printhead.
2. Remove labels and transfer ribbon.
3. Remove the hexagonal wrench (4) from its retainer.
4. Hold the printhead holder (2) on the pressure roller with one finger and unscrew the screws (1) with an Allen key until the printhead (7) is loose.
5. Swivel the printhead holder (2) upwards.
6. Pull the printhead (7) forward.
7. Loosen both plug connections (6, 8) at the printhead and put the printhead on a clean, soft surface.

Install the printhead

1. Connect the plug connections (6, 8).
2. Position the printhead (7) in the intermediate layer (5) so that the screws lock.
3. Hold the printhead holder (2) on the pressure roller with one finger and check the correct position of the printhead.
4. Screw in the screws (1) with an Allen key and tighten them.
5. Reload labels and transfer ribbon (see chapter 5 Load Media, page 33).
6. Turn the lever (3) clockwise to lock the printhead.

10.6 Replace the Pressure Roller and Dispenser Roller

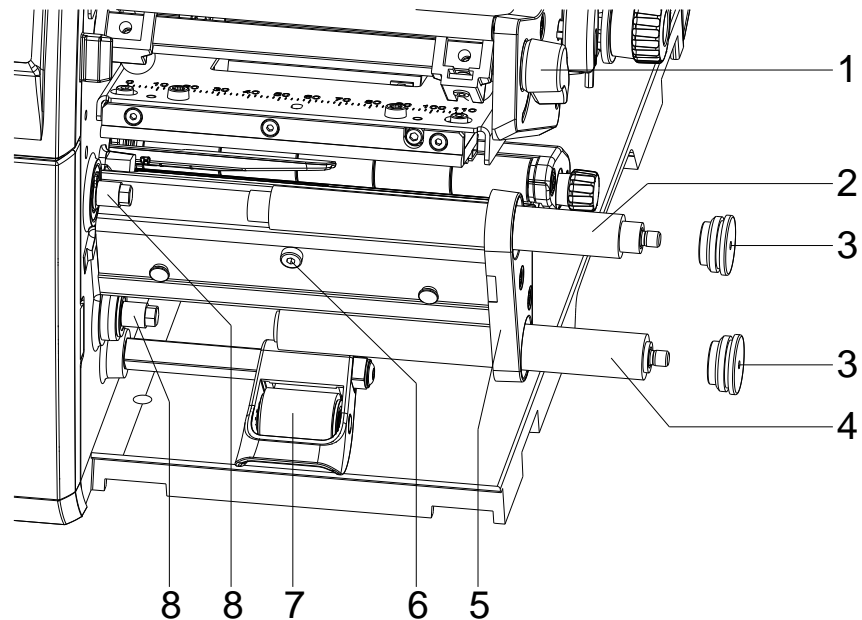

Figure 27

Remove the pressure roller/dispenser roller

1. Turn the lever (1) counterclockwise to lift up the printhead.
2. Lift up the pressure system (7) from the dispenser roller.
3. Remove labels and transfer ribbon.
4. Loosen the screw (6) by several turns and remove the dispenser edge, tear-off edge or rewind guide plate, if necessary.
5. Unscrew the roller bearings (3) from the bearing plate (5) using an Allen key.
6. Pull the pressure roller (2) and dispenser roller (4) from the shafts (8) through the bearing plate (5).

Install the pressure roller/dispenser roller

1. Clean the shafts (8) of the roller and then lubricate them with allround high-performance grease.
2. Place the pressure roller (2) and dispensing roller (4) onto the respective shaft and turn slightly until the hexagon of the shaft engages in the hexagon socket of the roller.
3. Place the roller bearings (3) on the pins of the roller and screw them into the bearing plate (5).
4. If necessary, remount the dispenser edge, tear-off edge or rewind guide plate.
5. Reload labels and transfer ribbon (see chapter 5 Load Media, page 33).
6. Turn the lever (1) clockwise to lock the printhead.

11 Error Correction

Error message	Cause	Remedy
1 Line too high	Line rises up completely or partly over the upper edge of label.	Move line down (increase Y value). Check rotation and font.
2 Line too low	Line rises up completely or partly over the bottom edge of label.	Move line up (reduce Y value). Check rotation and font.
3 Character set	One res. several characters of the text is res. are not available in the selected font.	Change text. Change font.
4 Unknown BC type	Selected code is not available.	Check code type.
5 Illegal rotation	Selected rotation is not available.	Check rotation.
6 CV font	Selected font is not available.	Check font.
7 Vector font	Selected font is not available.	Check font.
8 Measuring label	While measuring no label was found. Set label length is too large.	Check label length and if labels are inserted correctly. Restart measuring anew.
9 No label found	No label available. Soiled label photocell. Labels not inserted correctly.	Insert new label roll. Check if labels are inserted correctly. Clean the label photocell.
10 No ribbon	During the print order the ribbon roll becomes empty. Defect at the transfer ribbon photocell.	Change transfer ribbon. Check transfer ribbon photocell (service functions).
11 COM FRAMING	Stop bit error.	Check stop bits. Check baud rate. Check cable (printer and PC).
12 COM PARITY	Parity error.	Check parity. Check baud rate. Check cable (printer and PC).
13 COM OVERRUN	Loss of data at serial interface (RS-232).	Check baud rate. Check cable (printer and PC).
14 Field number	Received line number is invalid.	Check sent data. Check connection PC - printer.
15 Length mask	Invalid length of received mask statement.	Check sent data. Check connection PC - printer.

Error message	Cause	Remedy
16 Unknown mask	Transferred mask statement is invalid.	Check sent data. Check connection PC - printer.
17 Missing ETB	No end of data found.	Check sent data. Check connection PC - printer.
18 Invalid character	One res. several characters of the bar code is res. are not valid.	Change bar code data. Change font.
19 Invalid statement	Unknown transferred data record.	Check sent data. Check connection PC - printer.
20 Invalid check digit	For check digit control the entered res. received check digit is wrong.	Calculate check digit anew. Check code data.
21 Invalid SC code	Selected SC factor is invalid for EAN res. UPC.	Check SC factor.
22 Invalid number of digits	Entered digits for EAN res. UPC are invalid < 12; > 13.	Check number of digits.
23 Type check digit	Selected check digit calculation is not available in the bar code.	Check calculation of check digit. Check bar code type.
24 Invalid extension	Selected zoom factor is not available.	Check zoom factor.
25 Offset sign	Entered sign is not available.	Check offset value.
26 Offset value	Entered offset value is invalid.	Check offset value.
27 Printhead temperature	Printhead temperature is too high. Defective printhead sensing device.	Reduce contrast. Change printhead.
28 Cutter error	With cut an error occurred. Paper jam.	Check label run. Check cutter run.
29 Invalid parameter	Entered data do not correspond to the characters allowed from the application identifier.	Check code data.
30 Application Identifier	Selected application identifier is not available in GS1-128.	Check code data.
31 HIBC definition	Missing HIBC system sign. Missing primary code.	Check definition of HIBC code.
32 System clock	Real Time Clock function is selected but the battery is empty. Defective RTC.	Change battery. Change RTC component.

Error message	Cause	Remedy
33 No CF interface	Interrupted connection CPU - CF card. Defective CF card interface.	Check connection CPU - CF card interface. Check CF card interface.
34 No print memory	Not enough print memory available.	Check CF assembly on CPU.
35 Printhead open	At start of a print order the printhead is open.	Close the printhead and start print order anew.
36 BCD invalid format	BCD error Invalid format for the calculation of Euro variable.	Check entered format.
37 BCD overflow	BCD error Invalid format for the calculation of Euro variable.	Check entered format.
38 BCD division	BCD error Invalid format for the calculation of Euro variable.	Check entered format.
39 FLASH ERROR	Flash component error.	Run a software update. Change CPU.
40 Length command	Invalid length of the received command statement.	Check data sent. Check connection PC - printer.
41 No drive	CF card not found / not correctly inserted.	Insert CF card correctly.
42 Drive error	Impossible to read CF card (faulty).	Check CF card, if necessary change it.
43 Unformatted	CF Card not formatted.	Format CF card.
44 Delete directory	Attempt to delete the actual directory.	Change directory.
45 Invalid path	Too long indication of path.	Indicate a shorter path.
46 Drive write-protected	Memory card is write-protected.	Deactivate write protection.
47 Directory not file	Attempt to indicate a directory as file name.	Correct your entry.
48 File already open	Attempt to change a file during an access is active.	Select another file.
49 No file/directory	File does not exist on CF card.	Check file name.
50 Invalid file name	File name contains invalid characters.	Correct entry of name, remove special characters.
51 Internal file error	Internal file system error.	Please contact your distributor.

Error message	Cause	Remedy
52 Root full	The max. number (64) of main directory entries is reached.	Delete at least one main directory entry and create subdirectories.
53 Drive full	Maximum CF capacity is reached.	Use new CF Card, delete no longer required files.
54 File/directory exists	The selected file/directory already exists.	Check name, select a different name.
55 File too large	During copying procedure not enough memory space onto target drive available.	Use a larger target card.
56 No update file	Errors in update file of firmware.	Start update file anew.
57 Invalid graphic file	The selected file does not contain graphic data.	Check file name.
58 Directory not empty	Attempt to delete a not empty directory.	Delete all files and sub-directories in the desired directory.
59 No CF interface	No CF card drive found.	Check connection of CF card drive. Contact your distributor
60 No media	No CF card is inserted.	Insert CF card in the slot.
61 Webserver error	Error at start of web server.	Please contact your distributor.
62 Wrong PH FPGA	The direct print module is equipped with the wrong FPGA.	Please contact your distributor.
63 End position	The label length is too long. The number of labels per cycle is too much.	Check label length res. the number of labels per cycle.
64 Zero point	Defective photocell.	Change photocell.
65 Compressed air	Pressure air is not connected.	Check pressure air.
66 External release	External print release signal is missing.	Check input signal.
67 Column too wide	Wrong definition of column width res. number of columns.	Reduce the column width res. correct the number of columns.
68 Scanner	The connected bar code scanner signals a device error.	Check the connection scanner/printer. Check scanner (dirty).
69 Scanner NoRead	Bad print quality. Printhead completely soiled or defective. Print speed too high.	Increase contrast. Clean printhead or exchange (if necessary). Reduce print speed.

Error message	Cause	Remedy
70 Scanner data	Scanned data does not correspond to the data which is to print.	Exchange printhead.
71 Invalid page	As page number either 0 or a number > 9 is selected.	Select a number between 1 and 9.
72 Page selection	A page which is not available is selected.	Check the defined pages.
73 Undefined page	The page is not defined.	Check the print definition.
74 Format user guiding	Wrong format for customized entry.	Check the format string.
75 Format date/time	Wrong format for date/time.	Check the format string.
76 Hotstart CF	No CF card found.	If option hotstart was activated, a CF card must be inserted. Switch off the printer before inserting the memory card.
77 Flip/Rotate	Selection of print of several columns and also mirror/rotate.	It is only possible to select one of both functions.
78 System file	Loading of temporary hotstart files.	Not possible.
79 Shift variable	Faulty definition of shift times (overlapping times).	Check definition of shift times.
80 GS1 Databar	General GS1 Databar error.	Check definition and parameter of GS1 Databar code.
81 IGP error	Protocol error IGP.	Check sent data.
82 Time generation	Printing creation was still active at print start.	Reduce print speed. Use printers' output signal for synchronization. Use bitmap fonts to reduce generating time.
83 Transport protection	Both DPM position sensors (start/end) are active.	Displace zero point sensor Check sensors in service functions menu
84 No font data	Font and web data is missing.	Run a software update.
85 No layout ID	Layout ID definition is missing.	Define layout ID onto the label.
86 Layout ID	Scanned data does not correspond to defined ID.	Wrong label loaded from CF card.
87 RFID no label	RFID unit cannot recognize a label.	Displace RFID unit or use an offset.
88 RFID verify	Error while checking programmed data.	Faulty RFID label. Check RFID definitions

Error message	Cause	Remedy
89 RFID timeout	Error at programming the RFID label.	Label positioning. Faulty label.
90 RFID data	Faulty or incomplete definition of RFID data.	Check RFID data definitions.
91 RFID tag type	Definition of label data does not correspond with the used label.	Check storage partitioning of used label type
92 RFID lock	Error at programming the RFID label (locked fields).	Check RFID data definitions. Label was already programmed.
93 RFID programming	Error at programming the RFID label.	Check RFID definitions.
94 Scanner timeout	The scanner could not read the bar code within the set timeout time.	
	Defective printhead. Wrinkles in transfer ribbon. Scanner wrong positioned. Timeout time too short.	Check printhead. Check transfer ribbon. Position scanner correctly, corresponding to the set feeding. Select longer timeout time.
95 Scanner layout difference	Scanner data does not correspond to bar code data.	Check adjustment of scanner. Check scanner settings / connection.
96 COM break	Serial interface error.	Check settings for serial data transmission as well as cable (printer-PC).
97 COM general	Serial interface error.	Check settings for serial data transmission as well as cable (printer-PC).
98 No software printhead FPGA	No printhead-FPGA data available.	Please contact your responsible distributor.
99 Load software printhead FPGA	Error when programming printhead-FPGA.	Please contact your responsible distributor.
100 Upper position	Option applicator: Sensor signal up is missing.	Check input signals / compressed-air supply.
101 Lower position	Option applicator: Sensor signal down is missing.	Check input signals / compressed-air supply.
102 Vacuum plate empty	Option applicator: Sensor does not recognize a label at vacuum plate.	Check input signals / compressed-air supply.

Error message	Cause	Remedy
103 Start signal	Print order is active but device not ready to process it.	Check start signal.
104 No print data	Print data outside the defined label. Selection of wrong module type (design software).	Check selected module type. Check selection of left/right version.
105 Printhead	No original printhead is used.	Check the used printhead. Contact your distributor.
106 Invalid Tag type	Wrong Tag type. Tag data do not match the Tag type in the printer.	Adapt data or use the correct Tag type.
107 RFID inactive	RFID module is not activated. No RFID data can be processed.	Activate RFID module or remove RFID data from label data.
108 GS1-128 invalid	Transferred GS1-128 bar code is invalid.	Verify bar code data (see GS1-128 bar code specification).
109 EPC parameter	Error at EPC calculation.	Verify data (see EPC specification).
110 Housing open	When starting the print order the housing cover is not closed.	Close the housing cover and start the print order anew.
111 EAN.UCC code	Transferred EAN.UCC code is invalid.	Verify bar code data (see corresponding specification).
112 Print carriage	Printing carriage does not move.	Check gear belt (possibly broken).
113 Applicator error	Option applicator: Error while using applicator.	Check applicator.
114 Left position	Option applicator: Left final position switch is not in correct position.	Check LEFT final position switch for correct function and position. Check function of pneumatics for cross traverse.
115 Right position	Option applicator: Right final position switch is not in correct position.	Check RIGHT final position switch for correct function and position. Check function of pneumatics for cross traverse.
116 Print position	Option applicator: The applicator is not in the print position when trying to print a label.	Check TOP and RIGHT final position switch for correct function and position. Check pneumatics for function
117 XML parameter	The parameters in the XML file are not correct.	Please contact your responsible distributor.

Error message	Cause	Remedy
118 Invalid variable	Transferred variable is invalid with customized entry.	Select correct variable without customized entry and transfer it.
119 No ribbon	During the print order the ribbon roll becomes empty. Defect at the transfer ribbon photocell.	Change transfer ribbon. Check transfer ribbon photocell (service functions).
120 Wrong directory	Invalid target directory when copying.	Target directory must not be within the source directory. Check target directory.
121 No label PH2	No label found at the rear printhead (DuoPrint). Soiled label photocell. Labels not inserted correctly.	Insert new label roll. Clean the label photocell. Check if labels are inserted correctly.
122 IP occupied	The IP address was already assigned.	Assign a new IP address.
123 Print asynchronous	The label photocell do not work in the order as it is expected according to print data. The settings of the photocell are not correct. Settings of label size and gap size are not correct. No label found at the rear printhead. Soiled label photocell. Labels not inserted correctly.	Check label size and gap size. Check label photocell settings. Check correct loading of label material. Insert new label roll. Clean the label photocell. Check if labels are inserted correctly.
124 Speed too low	The print speed is too slow.	Increase the speed of customers' machine.
125 DMA buffer	Communication problem HMI.	Restart the printer.
126 UID conflict	Configuration RFID programming faulty.	Run RFID initialising.
127 Module not found	RFID module not available.	Check the RFID module connection. Please contact your responsible distributor.
128 No release signal	No print release by higher-level control (customer machine).	Activate release signal at the higher-level control.

Error message	Cause	Remedy
129 Wrong firmware	Firmware does not match the used printer type.	Use firmware that fits to the printer type. Please contact your responsible distributor.
130 Language missing	Language file for the set printer language is not available.	Please contact your responsible distributor.
131 Wrong material	Label material does not fit to printing data.	User label material with suitable label and/or gap length.
132 Invalid mark-up tag	Invalid mark-up formatting characters in text.	Correct the formatting characters in the text.
133 Script not found	LUA script file not found.	Check the file name.
134 Script failure	LUA script is incorrect.	Check the script.
135 Script user error	Error in LUA script user input.	Correct the input value.
136 No reprint available	No label data for reprinting available.	Send new label data to the printer.
137 Printhead short circuit	Electrical short at the printhead.	Check the used printhead. Please contact your distributor.
138 Too less ribbon	Transfer ribbon ends.	Change transfer ribbon.
139 Rewinder error	Label band is torn	Load a new label roll. Stick together the label band.
140 Rewinder motor blocked	External rewinder motor is blocked.	Switch off the printing system and check mechanical resistance. Change the full label roll.
141 Hardware error	A hardware component could not be found.	Please contact your responsible distributor.
142 No print mechanics	No print mechanics connected.	Check connection (print mechanics – control unit)

12 Additional Information

12.1 Column Printing

With this printer several columns can be printed, i.e. the information of one column can be printed several times (depending on its width) on a label. Caused by this the use of the complete print width is possible and the generating time is enormously reduced.

For example 4 columns with a width of 25 mm or 2 columns with a width of 50 mm can be printed onto a label with a width of 100 mm. Please note that the first label is always the one with the largest x coordinate, i.e. it has the largest distance to the printhead.

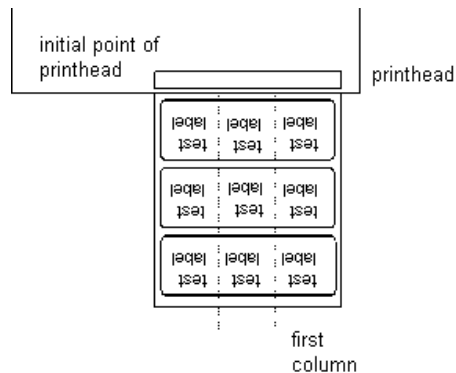

Set the print of several columns

Press the key **F** to access the function menu.

Press the key **→** until the menu *Label layout* is displayed.

Press the key **●** to confirm the selection.

Press the key **→** until the menu item *Width/Columns* is displayed.

Press the keys **▲** and **▼** to set the label width. The *Width* is the width of one column, e.g. 20.0 mm.

Press the keys **◀** and **▶** to move to the *Column* input field.

Press the keys **▲** and **▼** to change the number of columns, e.g. four columns with a label width of 20.0 mm.

Press the key **⏏** to start the print with input of number of labels and number of lines. The number of labels corresponds to the number of labels that should be printed.

e.g. Columns: 3, Items: 4



The first four labels were printed but not label 5 and 6.

12.2 Hotstart



NOTICE!

The data is saved onto CF card. Therefore the CF card is a condition for the *Hotstart* menu item.

The function *Hotstart* contains e.g. that in case of a power failure the currently loaded label can be further processed without any loss of data. Moreover, a print order can be interrupted and to be continued after switching on the printer anew.



NOTICE!

At an active *Hotstart* all necessary data is stored on the CF card therefore do not remove the card during operation. When removing during operation, this causes the loss of all data on the CF card.

Save current label

In case the *Hotstart* function is set to on, at the start of a print order the data of the current label is saved to the corresponding directory of the CF card.

However the following conditions have to be fulfilled:

- CF card inserted in drive A.
- Enough free storage space onto CF card.

An error message appears in case these conditions are not fulfilled.

Save print order state

At switching off the printer the state of the current print order is saved to the corresponding directory of the CF card.

However the following conditions have to be fulfilled:

- CF card inserted in drive A.
- Enough free storage space onto CF card.

Load label and print order state

When restarting the label printer (if the function *Hotstart* is activated) the saved label data and the status of print order were loaded from the corresponding file on the CF card. Because of this reason, when switching on the label printer a CF card has to be inserted in the appropriate drive. If the data cannot be loaded an error message appears.

Start print order

In case at switching off the label printer a print order was active, then a print start is released automatically and the required res. actual number of printed labels is refreshed.
In case the print order was stopped at switching off the label printer, it is again set to the stopped mode after switching on the label printer anew.
In case a customized entry was active during switching off the label printer, the window for the first customized variable is displayed.

Refresh variable counter

As in the intended file only the start values of the counter are saved, they are refreshed at a new start of the print order by means of the number of printed labels. Each counter is counted corresponding from its start value. Afterwards the position of the current and the next counter update are correctly set by means of the update intervals.

**NOTICE!**

Make sure that in case graphics are onto the label they have to be saved onto CF card.

12.3 Backfeed/Delay

Backfeed modes

In continuous dispenser mode (IO dynamic continuous, IO static continuous, IO photocell continuous) no optimised backfeed is possible. Because of the fact when changing the print order, then the current label in the offset sector is already printed from the old print order.

With activated double cut no optimised backfeed is possible.

In the sector that is printed when preprint the following label, no date/time variable should be existing, because this could be refreshed before the next start impulse.

Standard

Dispenser: After printing the label, it is driven into the dispenser offset and waited there, until the label was removed (photocell) or a new start signal is given (IO dynamic). Afterwards it is again backtracked to the beginning of label and then the next label is printed.

Cutter: After printing the label, it is driven into the cutter offset; the label is cut and then backtracked immediately to the beginning of label (if an operating mode with backfeed is selected). Afterwards the next label is printed, if necessary.

Tear-off edge: After printing the last label of a print order it is driven into the tear-off offset and the label res. labels can be taken away. When starting a new print order, first it is backtracked again to the beginning of label and then the next label is printed.
If a following print order is available before driving into the tear-off offset, then it is not driven into tear-off offset but the following label is directly printed.

Automatic

Dispenser: After printing the label it is driven into the dispenser offset and then backtracked to the beginning of label either immediately or after the set delay time. When releasing a new start signal (IO dynamic) the next label is immediately printed.

Cutter: This is the same function as for 'backfeed standard' as it is always backtracked immediately to the beginning of label.

Tear-off edge: After printing the last label of a print order it is driven into the tear-off offset and then backtracked to the beginning of label either immediately or after the set delay time. When starting a new print order then the next label is immediately printed.
If a following print order is available before driving into the tear-off offset, then it is not driven into tear-off offset but the following label is directly printed.

No backfeed	Dispenser:	After printing the label it is driven into the dispenser offset and there waited. When releasing a new start signal (IO dynamic) then the next label is immediately printed. Because of the fact that the label is already in the offset, the label is only printed from beginning of offset position, i.e. at the definition of label an accordingly large range must be left free at the top margin of label, because these data are otherwise not printed.
	Cutter:	This is the same function as for 'backfeed standard' as it is always backtracked after cutting immediately to the beginning of label.
	Tear-off edge:	After printing the last label of a print order it is driven into the tear-off offset. When starting a new print order, the next label is immediately printed. Because of the fact that the label is already in the offset, the label is only printed from beginning of offset position, i.e. at the definition of label an accordingly large range must be left free at the top margin of label, because these data are otherwise not printed. If a following print order is available before driving into the tear-off offset, then it is not driven into tear-off offset but the following label is directly printed.
Optimised backfeed	Dispenser:	After printing the label, during driving into dispenser offset the following label is 'pre-printed', if this is already available (generated). When releasing a new start signal (IO dynamic) the already 'pre-printed' label is printed to the end and when driving into the dispenser offset the following label is again 'pre-printed'. In case the following label is not yet available or at the last label of a print order, the dispenser offset is driven as until now, and then for the next label before printing the backfeed to the beginning of label is executed.
	Cutter:	After printing the label, during driving into the cutter offset the following label is 'pre-printed', if this is already available (generated). After the cut it is not backtracked but the already 'pre-printed' label is printed to the end and when driving into the cutter offset the following label is again 'pre-printed'. If the following label is not yet available or at the last label of a print order, the cutter offset is driven as until now, then cut and afterwards the backfeed to the beginning of label is executed.
	Tear-off edge:	This is the same function as for 'backfeed standard' as it is only driven into the tear-off offset at the last label of a print order, if no following print order is available.

12.4 Photocells



NOTICE!

When using reflection photocells you should observe that the label printer cover is closed and in this way other light (e.g. working lamp) on the photocell is prevented.

Transmission photocell normal

For this photocell type the transmitter is at the top res. the receiver at the bottom, i.e. the infra-red light is sent from the top. In this way the label detection is also from the top. This photocell type is used for standard adhesive labels with gap.

Reflexion photocell normal

For this photocell type the transmitter and receiver are at the bottom, i.e. the light is reflected by the label and taken over from the receiver. This photocell type is used for white (light) continuous labels with a black (dark) bar. The bar is the separator, i.e. it indicates the position of gap and in this way the label start.

Transmission photocell inverse

For this photocell type the transmitter is at the top res. the receiver at the bottom, i.e. the infra-red light is sent from the top. The label detection is, same as for the **transmission photocell normal**, from the top. However, it is printed differently as for normal photocells, in the translucent place; the label printer recognizes the opaque place as gap. This photocell type is used frequently when printing foils.

Reflexion photocell inverse

For this photocell type the transmitter and receiver are at the bottom, i.e. the light is reflected by the label and taken over from the receiver. This photocell type is used for black (dark) continuous labels with a white (light) bar. This bar is the separator, i.e. it indicates the position of gap and in this way the start of label.



NOTICE!

When using transmission photocells inverse, the label printer must measure a difference of 2.5 V and for reflection photocells inverse 1 V between translucent and opaque material. Otherwise the label printer does not recognize a difference between label and gap (bar).

13 Environmentally-Friendly Disposal

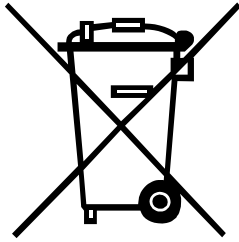

Manufacturers of B2B equipment are obliged to take back and dispose of old equipment that was manufactured after 13 August 2005. As a principle, this old equipment may not be delivered to communal collecting points. It may only be organised, used and disposed of by the manufacturer. Valentin products accordingly labelled can therefore be returned to Carl Valentin GmbH.

This way, you can be sure your old equipment will be disposed of correctly.

Carl Valentin GmbH thereby fulfils all obligations regarding timely disposal of old equipment and facilitates the smooth reselling of these products. Please understand that we can only take back equipment that is sent free of carriage charges.

The electronics board of the printing system is equipped with a battery. This must only be discarded in battery collection containers or by public waste management authorities.

Further information on the WEEE directive is available on our website www.carl-valentin.de.

14 Index

B

backfeed/delay 112, 113

C

column printing 109
 compact flash card
 change directory 85
 copying 89
 define user directory 83, 84
 delete file 87
 display structure 81
 filter 90
 firmware update 90
 formatting 88
 load file 86
 load layout 84
 navigation 82
 save configuration 87
 save layout 86
 connecting printer 30
 control inputs and outputs 22, 23, 24, 25, 26, 27, 28

D

drawings
 connections 9
 general view 7
 print unit 8

E

environmentally-friendly disposal 115
 error messages/error corrections 99, 100, 101, 102, 103, 104, 105, 106, 107

F

function menu
 date/time 63
 device settings 55, 56, 57, 58
 emulation 62
 interface 61
 label layout 53, 54
 main menu 68
 menu structure 48, 49, 50, 51
 network 58
 password 59, 60
 print setting 52
 service functions 64, 65, 66, 67

H

hotstart 110, 111

I

initial operation 30, 31
 installation 29
 instructions 5

intended use 5, 6

L

label photocell, setting 35

loading labels

dispenser mode 38

dispenser plate, removing/installing 41

fanfold labels 39

labels into the printhead 34

remove wound roll 37

rewind guide plate, removing/installing 41

rewind mode 36

setting head locking system 40

tear off mode 33

tear-off plate, removing/installing 41

M

maintenance/cleaning

dispenser roller replacing 98

general cleaning 92

label photocell cleaning 94, 95

maintenance schedule 91

pressure roller 92

pressure roller replacing 98

printhead 93

printhead replacing 96, 97

tools 91

material, loading 33

O

operating conditions 12, 13, 14, 15

operation panel 47

options

cutter 69, 70

dispenser I/O 71, 72, 73, 74

label applicator 75, 76, 77, 78, 79

P

photocells 114

printhead, replacing 97

printing operation

dispenser mode 46

internal rewinder mode 46

synchronisation of paper feed 45

tear-off mode 46

product description 6

S

safety notes 11

setting up printer 29

switching on/off printer 30

T

technical data 17, 18

transfer ribbon feed path, setting 44

transfer ribbon, loading 42, 43

U

USB stick

change directory	85
copying.....	89
delete file	87
display structure.....	81
filter	90
firmware update	90
load file.....	86
load layout	84
navigation	82
save configuration.....	87
save layout.....	86



Carl Valentin GmbH
Neckarstraße 78 – 86 u. 94 . 78056 Villingen-Schwenningen
Phone +49 7720 9712-0 . Fax +49 7720 9712-9901
info@carl-valentin.de . www.carl-valentin.de